

**PLAT OF SURVEY FOR NICHOLAS AND SUE GOTTO**  
 PART OF THE NORTHWEST AND SOUTHWEST QUARTERS OF THE SOUTHWEST QUARTER  
 OF SECTION 16, TOWN 5 NORTH, RANGE 5 WEST, BLOOMINGTON TOWNSHIP,  
 GRANT COUNTY, WISCONSIN.

W 1/4 CORNER  
 SECTION 16  
 T5N, R5W.

(40.12 1/2 CHAINS)  
 2659.26'

ROAD

6'6"

33' 33'

1528.50'

1528.50'

1528.50'

1528.50'

1528.50'

1528.50'

1528.50'

1528.50'

1528.50'

1528.50'

1528.50'

1528.50'

1528.50'

1528.50'

1528.50'

S 89°26'23"E 399.00'  
 366.00'

S 0°12'43"W

1495.50'

1528.50'

1528.50'

1528.50'

1528.50'

1528.50'

14.00 ACRES ±  
 (609,860 sq. ft.)

**DESCRIPTION**

BEGINNING AT THE No. 10 (1 1/4" DIA.) REBAR AT THE SOUTHWEST CORNER OF SECTION 16;  
 THENCE N 0° 12' 43" E ON THE WEST LINE OF THE SOUTHWEST QUARTER, 1528.50'  
 TO A RAILROAD SPIKE; THENCE S 89° 26' 23" E THROUGH A No.6 (3/4" DIA.) REBAR  
 ON THE EASTERLY RIGHT-OF-WAY OF MAINE ROAD, 399.00' TO A No.6 REBAR;  
 THENCE S 0° 12' 43" W THROUGH A No.6 REBAR ON THE NORTHERLY RIGHT-OF-WAY  
 OF HICKORY ROAD, 1528.50' TO A RAILROAD SPIKE ON THE SOUTH LINE OF THE  
 SOUTHWEST QUARTER; THENCE N 89° 26' 23" W, 399.00' TO THE POINT OF  
 BEGINNING. PARCEL CONTAINS 14.00 ACRES (609,860 SQUARE FEET), MORE OR LESS,  
 AND IS SUBJECT TO ANY AND ALL EASEMENTS AND RIGHTS-OF-WAY OF RECORD AND/OR USAGE.

I, BRUCE D. BOWDEN, REGISTERED WISCONSIN LAND SURVEYOR - 1250, AGENT OF BOWDEN SURVEYING, LTD., DO HEREBY CERTIFY THAT I HAVE SURVEYED, DESCRIBED, MAPPED AND MONUMENTED THE PROPERTY SHOWN HEREON IN ACCORDANCE WITH THE INSTRUCTIONS OF SUE GOTTO AND THAT THIS MAP IS A CORRECT REPRESENTATION THEREOF TO THE BEST OF MY KNOWLEDGE AND BELIEF.

*Bruce D. Bowden* Nov-11, 2003  
 BRUCE D. BOWDEN, R.L.S. 1250 DATE  
 AGENT OF BOWDEN SURVEYING, LTD.

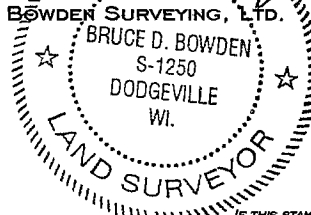

IF THIS STAMP IS NOT RED COLORED AND THE SURVEYOR'S SIGNATURE IS NOT IN BLUE INK, THE MAP SHOULD BE ASSUMED TO BE A COPY AND MAY CONTAIN UNAUTHORIZED ALTERATIONS. THE CERTIFICATE SHOWN HEREON SHALL NOT APPLY TO ANY COPIES.

**LEGEND**

- - 1" DIA. IRON PIPE - FD.
- ⊙ - #10(1 1/4" DIA.) X 30" REBAR - SET
- - #6(3/4" DIA.) X 24" REBAR - SET
- △ - RAILROAD SPIKE - SET
- ( ) - RECORDED AS

NOTE: BEARINGS ARE REFERENCED TO THE WEST LINE OF THE SOUTHWEST QUARTER OF SECTION 16, T5N, R5W, WHICH BEARS N 0° 12' 43" E ACCORDING TO THE GRANT COUNTY COORDINATE SYSTEM AS DEFINED BY THE WISCONSIN DEPARTMENT OF TRANSPORTATION AND DETERMINED BY GPS OBSERVATION.



HICKORY ROAD  
 N 0° 12' 43" E  
 N 0° 12' 43" E

399.00'

N 89°26'23"W

S 89°26'23"E

POINT OF BEGINNING:  
 SW CORNER  
 SECTION 16  
 T5N, R5W.

MAINE ROAD

ROAD

2663.61'  
 (40.04 CHAINS)

S 1/4 CORNER  
 SECTION 16  
 T5N, R5W.

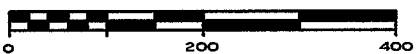

SCALE: 1" = 200'

**BOWDEN SURVEYING, LTD.**  
 619 W. MERRIMAC STREET  
 DODGEVILLE, WI 53533  
 PHONE (608)935-5513  
 JOB No. 23068

# PLAT OF SURVEY FOR NICHOLAS AND SUE GOTTO

PART OF THE NORTHWEST AND SOUTHWEST QUARTERS OF THE SOUTHWEST QUARTER OF SECTION 16, TOWN 5 NORTH, RANGE 5 WEST, BLOOMINGTON TOWNSHIP, GRANT COUNTY, WISCONSIN.

## DESCRIPTION

BEGINNING AT THE NO. 10 (1 1/4" DIA.) REBAR AT THE SOUTHWEST CORNER OF SECTION 16; THENCE N 0° 12' 43" E ON THE WEST LINE OF THE SOUTHWEST QUARTER, 1528.50' TO A RAILROAD SPIKE; THENCE S 89° 26' 23" E THROUGH A NO. 6 (3/4" DIA.) REBAR ON THE EASTERLY RIGHT-OF-WAY OF MAINE ROAD, 399.00' TO A NO. 6 REBAR; THENCE S 0° 12' 43" W THROUGH A NO. 6 REBAR ON THE NORTHERLY RIGHT-OF-WAY OF HICKORY ROAD, 1528.50' TO A RAILROAD SPIKE ON THE SOUTH LINE OF THE SOUTHWEST QUARTER; THENCE N 89° 26' 23" W, 399.00' TO THE POINT OF BEGINNING. PARCEL CONTAINS 14.00 ACRES (609,860 SQUARE FEET), MORE OR LESS, AND IS SUBJECT TO ANY AND ALL EASEMENTS AND RIGHTS-OF-WAY OF RECORD AND/OR USAGE.

I, BRUCE D. BOWDEN, REGISTERED WISCONSIN LAND SURVEYOR - 1250, AGENT OF BOWDEN SURVEYING, LTD., DO HEREBY CERTIFY THAT I HAVE SURVEYED, DESCRIBED, MAPPED AND MONUMENTED THE PROPERTY SHOWN HEREON IN ACCORDANCE WITH THE INSTRUCTIONS OF SUE GOTTO AND THAT THIS MAP IS A CORRECT REPRESENTATION THEREOF TO THE BEST OF MY KNOWLEDGE AND BELIEF.

*Bruce D. Bowden*  
 BRUCE D. BOWDEN, R.L.S. - 1250  
 AGENT OF BOWDEN SURVEYING, LTD.  
 DATE: Nov 11, 2003

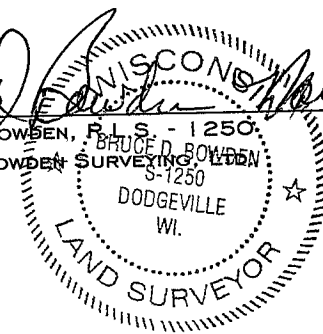

IF THIS STAMP IS NOT RED COLORED AND THE SURVEYOR'S SIGNATURE IS NOT IN BLUE INK, THE MAP SHOULD BE ASSUMED TO BE A COPY AND MAY CONTAIN UNAUTHORIZED ALTERATIONS. THE CERTIFICATE SHOWN HEREON SHALL NOT APPLY TO ANY COPIES.

14.00 ACRES ±  
 (609,860 SQ. FT.)

## LEGEND

- - 1" DIA. IRON PIPE - FD.
- ⊕ - #10 (1 1/4" DIA.) X 30" REBAR - SET
- - #6 (3/4" DIA.) X 24" REBAR - SET
- △ - RAILROAD SPIKE - SET
- ( ) - RECORDED AS

NOTE: BEARINGS ARE REFERENCED TO THE WEST LINE OF THE SOUTHWEST QUARTER OF SECTION 16, T5N, R5W, WHICH BEARS N 0° 12' 43" E ACCORDING TO THE GRANT COUNTY COORDINATE SYSTEM AS DEFINED BY THE WISCONSIN DEPARTMENT OF TRANSPORTATION AND DETERMINED BY GPS OBSERVATION.

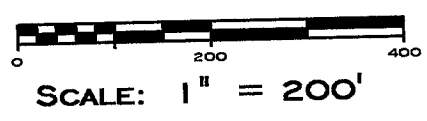
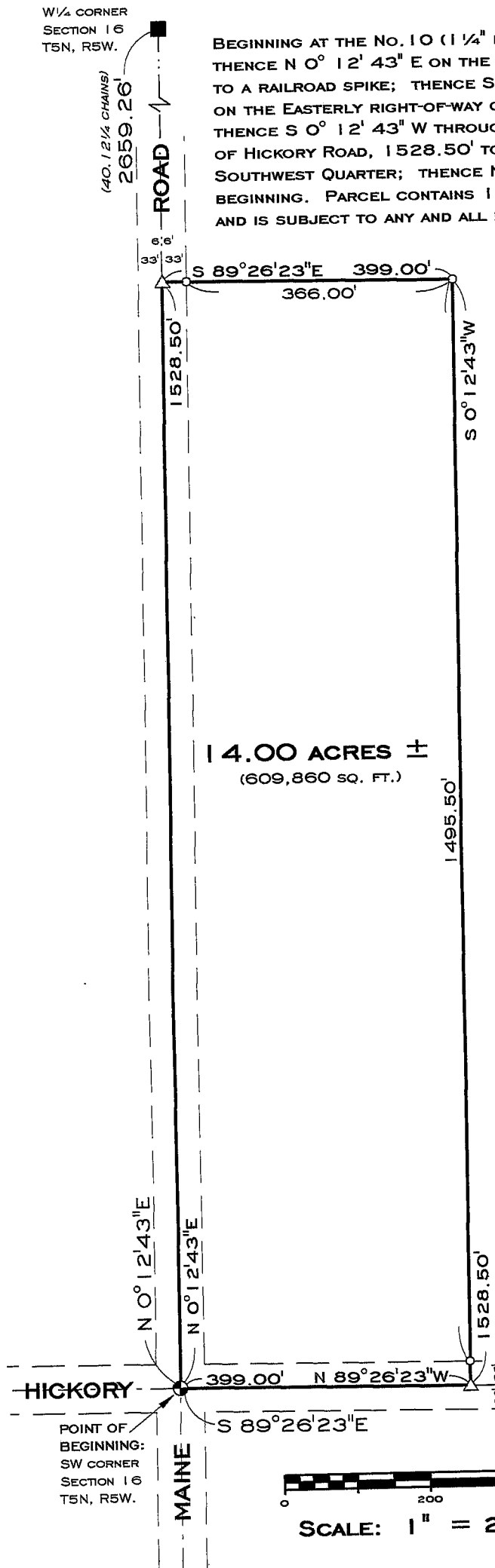

**BOWDEN SURVEYING, LTD.**  
 619 W. MERRIMAC STREET  
 DODGEVILLE, WI 53533  
 PHONE (608)935-5513  
 JOB No. 23068