

# PLAT OF SURVEY FOR LONNIE FREYMILLER

LOT 6 AND THE SOUTH 1/2 OF LOT 5 OF BLOCK 4 OF THE VILLAGE OF PRESTON, BEING LOCATED IN THE SOUTHEAST QUARTER OF THE SOUTHEAST QUARTER OF SECTION 24, TOWN 6 NORTH, RANGE 2 WEST, FENNIMORE TOWNSHIP, GRANT COUNTY, WI.

I, BRUCE D. BOWDEN, REGISTERED WISCONSIN LAND SURVEYOR - 1250, AGENT OF BOWDEN SURVEYING, LTD., DO HEREBY CERTIFY THAT I HAVE SURVEYED, DESCRIBED, MAPPED AND MONUMENTED THE PROPERTY SHOWN HEREON IN ACCORDANCE WITH THE INSTRUCTIONS OF LONNIE FREYMILLER AND THAT THIS MAP IS A CORRECT REPRESENTATION THEREOF TO THE BEST OF MY KNOWLEDGE AND BELIEF.

*Bruce D. Bowden*  
 BRUCE D. BOWDEN, R.L.S. - 1250  
 AGENT OF BOWDEN SURVEYING, LTD.  
 WISCONSIN LAND SURVEYOR  
 BRUCE D. BOWDEN  
 S-1250  
 DODGEVILLE  
 WI.  
 DATE: *Oct 24, 2003*

IF THIS STAMP IS NOT RED COLORED AND THE SURVEYOR'S SIGNATURE IS NOT IN BLUE INK, THE MAP SHOULD BE ASSUMED TO BE A COPY AND MAY CONTAIN UNAUTHORIZED ALTERATIONS. THE CERTIFICATE SHOWN HEREON SHALL NOT APPLY TO ANY COPIES.

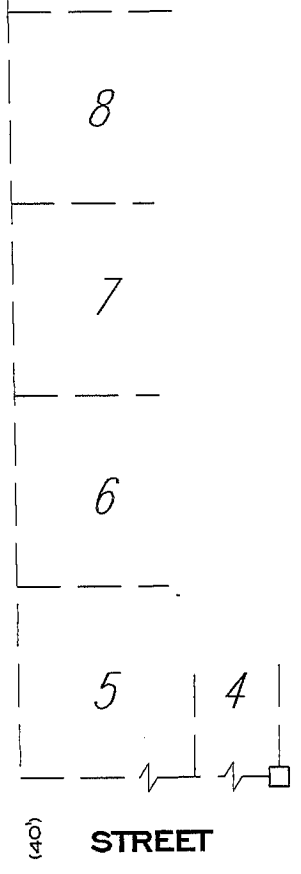
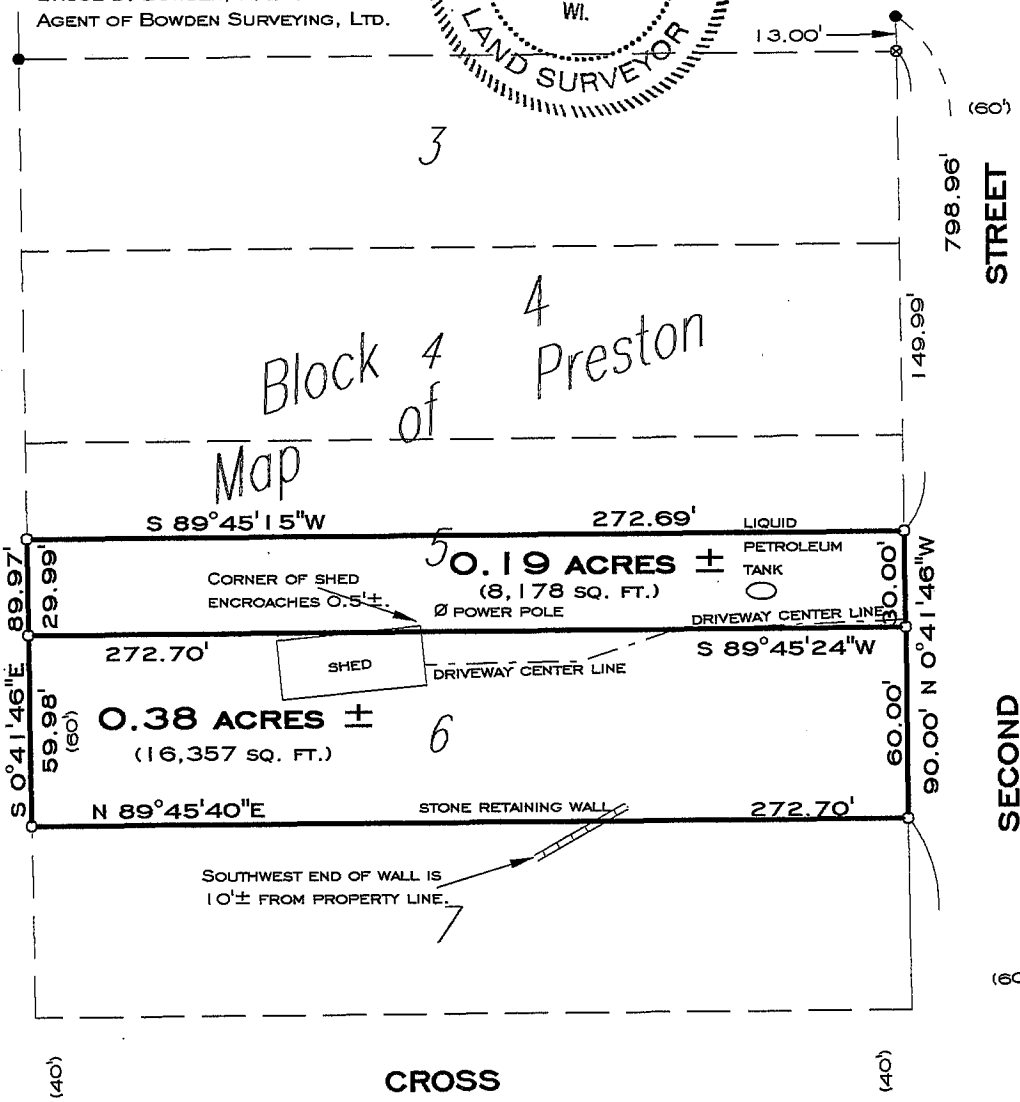

### LEGEND

- ⊕ - COUNTY MONUMENT - FD.
- - 1" IRON PIPE - FD.
- - #6(3/4" DIA.) REBAR - FD.
- - #10(1 1/4" DIA.) REBAR - FD.
- - #6(3/4" DIA.) X 24" REBAR - SET
- ⊗ - CHISELED CROSS - FD.
- ( ) - RECORDED AS

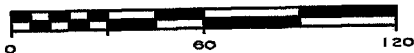

SCALE: 1" = 60'

**BOWDEN SURVEYING, LTD.**

619 W. MERRIMAC STREET  
 DODGEVILLE, WI 53533  
 PHONE(608)935-5513

JOB No. 23066

NOTE: BEARINGS ARE REFERENCED TO THE SOUTH LINE OF THE SOUTHEAST QUARTER OF SECTION 24, T6N, R2W, WHICH BEARS S 89°45'57"W ACCORDING TO THE GRANT COUNTY COORDINATE SYSTEM AS DEFINED BY THE WDOT AND DETERMINED BY GPS OBSERVATION.

S 1/4 CORNER  
 Sec. 24,  
 T6N, R2W.

SE CORNER  
 Sec. 24,  
 T6N, R2W.

2632.67' (2632.79')

(N 89°32'17"W) S 89°45'57"W

429.98'

545.98'

N 0°41'46"W



# PLAT OF SURVEY FOR LONNIE FREYMILLER

LOT 6 AND THE SOUTH 1/2 OF LOT 5 OF BLOCK 4 OF THE VILLAGE OF PRESTON, BEING LOCATED IN THE SOUTHEAST QUARTER OF THE SOUTHEAST QUARTER OF SECTION 24, TOWN 6 NORTH, RANGE 2 WEST, FENNIMORE TOWNSHIP, GRANT COUNTY, WI.

I, BRUCE D. BOWDEN, REGISTERED WISCONSIN LAND SURVEYOR - 1250, AGENT OF BOWDEN SURVEYING, LTD., DO HEREBY CERTIFY THAT I HAVE SURVEYED, DESCRIBED, MAPPED AND MONUMENTED THE PROPERTY SHOWN HEREON IN ACCORDANCE WITH THE INSTRUCTIONS OF LONNIE FREYMILLER AND THAT THIS MAP IS A CORRECT REPRESENTATION THEREOF TO THE BEST OF MY KNOWLEDGE AND BELIEF.

*Bruce D. Bowden*  
 BRUCE D. BOWDEN, R.L.S. - 1250  
 AGENT OF BOWDEN SURVEYING, LTD.  
 WISCONSIN LAND SURVEYOR  
 BRUCE D. BOWDEN  
 S-1250  
 DODGEVILLE  
 WI.  
 DATE  
 Oct 24, 2003

IF THIS STAMP IS NOT RED COLORED AND THE SURVEYOR'S SIGNATURE IS NOT IN BLUE INK, THE MAP SHOULD BE ASSUMED TO BE A COPY AND MAY CONTAIN UNAUTHORIZED ALTERATIONS. THE CERTIFICATE SHOWN HEREON SHALL NOT APPLY TO ANY COPIES.

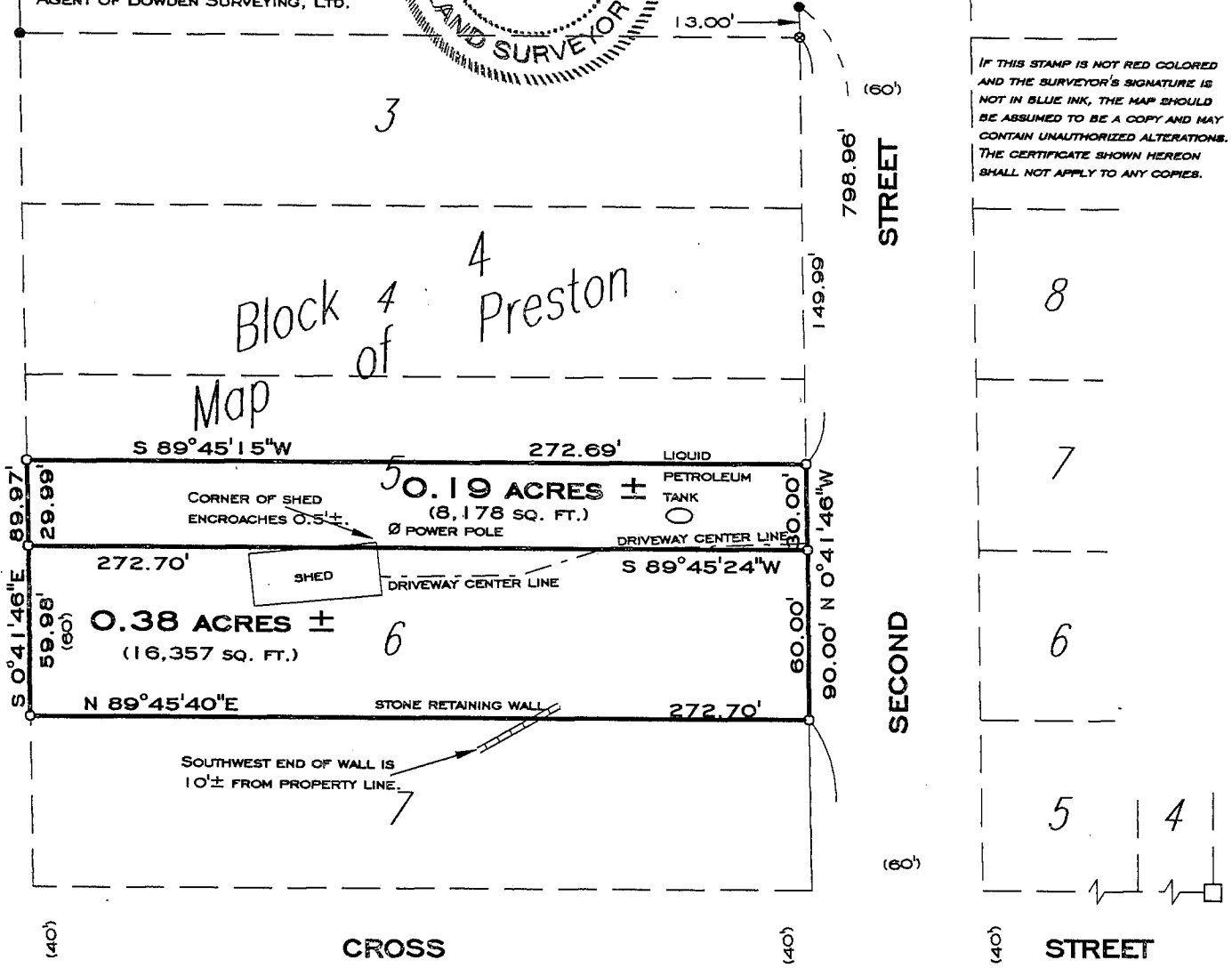

### LEGEND

- ⊙ - COUNTY MONUMENT - FD.
- - 1" IRON PIPE - FD.
- - #6(3/4" DIA.) REBAR - FD.
- - #10(1 1/4" DIA.) REBAR - FD.
- - #6(3/4" DIA.) X 24" REBAR - SET
- ⊗ - CHISELED CROSS - FD.
- ( ) - RECORDED AS

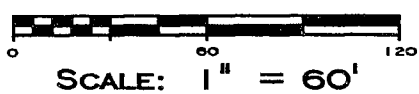

**BOWDEN SURVEYING, LTD.**  
 619 W. MERRIMAC STREET  
 DODGEVILLE, WI 53533  
 PHONE(608)935-5513  
 JOB No. 23066;

NOTE: BEARINGS ARE REFERENCED TO THE SOUTH LINE OF THE SOUTHEAST QUARTER OF SECTION 24, T6N, R2W, WHICH BEARS S 89°45'57"W ACCORDING TO THE GRANT COUNTY COORDINATE SYSTEM AS DEFINED BY THE WDOT AND DETERMINED BY GPS OBSERVATION.

1/4 CORNER  
 Sec. 24,  
 T6N, R2W.

SE CORNER  
 Sec. 24,  
 T6N, R2W.

2632.67' (2632.79') (N 89°32'17"W) 545.98' N 0°41'46"W 429.98' S 89°45'57"W