

# PLAT OF SURVEY

SURVEY FOR: MARVIN HIPPENBECKER &  
BRUCE ORCHARD

NOVEMBER 6, 2003

A SURVEY OF THE WEST LINE OF THE NORTHWEST QUARTER  
(NW1/4) OF SECTION 16, T. 8 N., R. 1 W., TOWNSHIP OF MUSCODA,  
GRANT COUNTY, WISCONSIN.

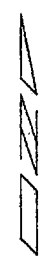
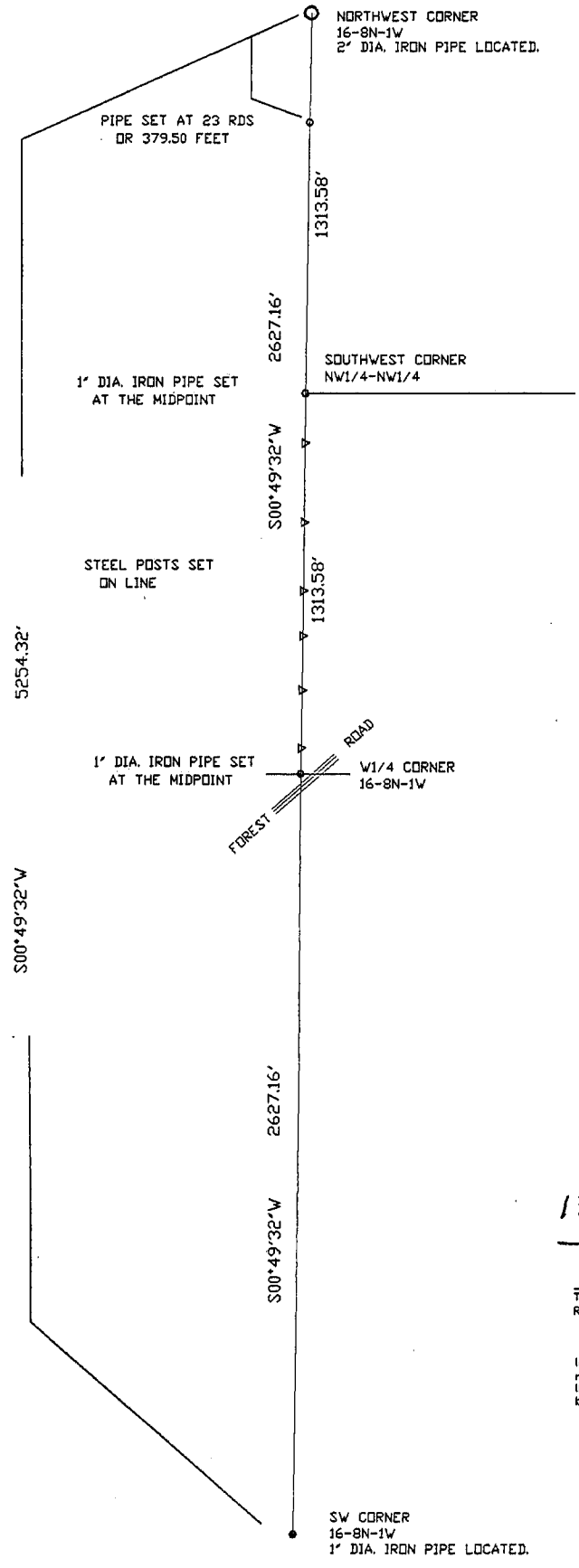

SCALE: 1" = 600'  
BEARINGS DETERMINED BY GPS.  
WEST LINE OF SECTION 16  
BEARS S00°49'32"W.

LEGEND:

- 1" DIA. x 24" IRON PIPE WEIGHING 1.13 LBS/LIN FT PLACED.
- 2" DIA. IRON PIPE LOCATED.
- 1" DIA. IRON PIPE LOCATED.
- ▷ STEEL POSTS SET ON LINE

13 November 2003  
*Terry L. Cornell*  
 TERRY L. CORNELL  
 REGISTERED LAND SURVEYOR S-1905

I certify that I have surveyed the above described parcel of land and that the following Plat is an accurate survey and a true representation thereof and correctly shows the exterior boundary lines of said parcel and the correct measurements thereof to the best of my knowledge and belief.

WOODLAND CONSULTANTS, INC.  
Engineering, Land Surveying and Building Design  
755 VALLEY VIEW DRIVE  
RICHLAND CENTER, WISCONSIN 53581  
PHONE (608) 647-2191