



Plat of survey  
For: Steve Harris  
Job #2003-45  
Sheet 2 of 2

**PARCEL DESCRIPTION:**

A parcel of land located in part of the NW 1/4 of the SW 1/4 and SW 1/4 of the NW 1/4 of Section 11, T7N, R2W, Hickory Grove Township, Grant County, Wisconsin, to wit:

Commencing at the SW CORNER of said Section 11; said point being the POINT OF BEGINNING; thence along the west line of said section, N 1° 05' 11" W, 1833.91'; thence S 86° 23' 08" E, 870.85'; thence S 35° 15' 51" E, 794.45'; thence S 0° 45' 47" E, 1029.30'; thence S 44° 36' 02" W, 140.52' to the south line of said section; thence S 89° 57' 52" W, 1208.07' to the POINT OF BEGINNING; said described parcel containing 50.69 acres, more or less. Parcel is subject to an easement for Zinck Road. Parcel is subject to any easements, restrictions, and regulations of record.

**SURVEYOR'S CERTIFICATE:**

I hereby certify that I have made a survey according to the instructions and/or description furnished me and that the plat drawn is a correct representation of that survey to the best of my knowledge and belief.

*Michael R. LaRosa*

Michael R. LaRosa RLS No. S-2259 Originally dated 9/21/2003  
Revised 12/5/2003

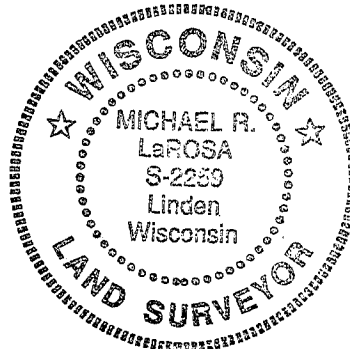

# PLAT OF SURVEY

FOR: STEVE HARRIS

SHEET 1 OF 2  
JOB #2003-45  
CREW ML SS

LOCATED IN THE NW 1/4 OF THE SW 1/4 AND SW 1/4 OF THE SW 1/4 OF SECTION 11, T7N, R2W, HICKORY GROVE TOWNSHIP, GRANT COUNTY, WISCONSIN.

W 1/4 CORNER  
11, T7N, R2W  
FD. 3/4" I.R.

*Michael R. LaRosa*  
9/21/2003

- LEGEND:**
- 3/4" IRON ROD SET
  - △ 1/2" IRON PIPE FOUND
  - X- FENCE
  - ( ) RECORDED AS

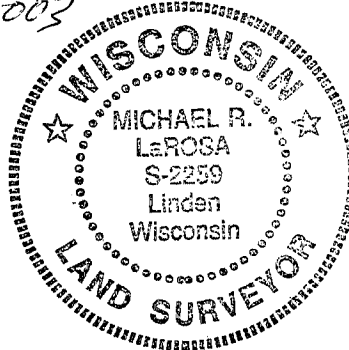

PLAT BEARINGS ARE REFERENCED TO THE WEST LINE OF THE SW 1/4 OF SECTION 11, T7N, R2W WHICH IS ASSUMED TO BEAR AS SHOWN IN THE GRANT COUNTY COORDINATE SYSTEM.

ORIGINAL DRAWING SCALE

1" = 300'

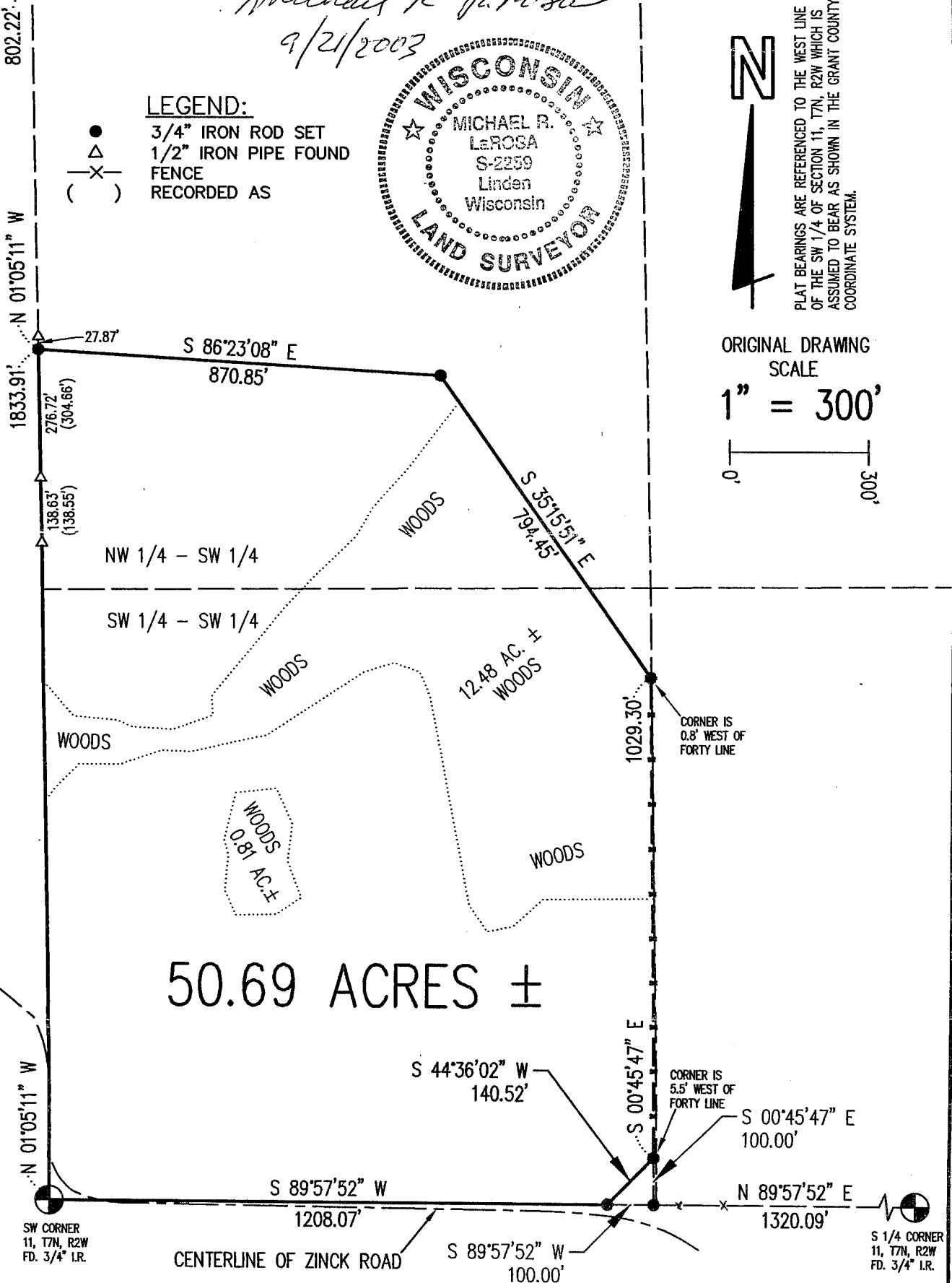
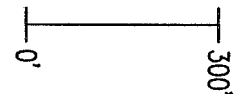

50.69 ACRES ±

**M. R. LaROSA TECHNICAL SERVICES**

P.O. BOX 383 (263 E. MAIN ST.) LINDEN, WISCONSIN 53553 TEL. 608-623-3000

Plat of survey  
For: Steve Harris  
Job #2003-45  
Sheet 2 of 2

**PARCEL DESCRIPTION:**

A parcel of land located in part of the NW 1/4 of the SW 1/4 and SW 1/4 of the NW 1/4 of Section 11, T7N, R2W, Hickory Grove Township, Grant County, Wisconsin, to wit:

Commencing at the SW CORNER of said Section 11; said point being the POINT OF BEGINNING; thence along the west line of said section, N 1° 05' 11" W, 1833.91'; thence S 86° 23' 08" E, 870.85'; thence S 35° 15' 51" E, 794.45'; thence S 0° 45' 47" E, 1029.30'; thence S 44° 36' 02" W, 140.52' to the south line of said section; thence S 89° 57' 52" W, 1208.07' to the POINT OF BEGINNING; said described parcel containing 50.69 acres, more or less. Parcel is subject to an easement for Zinck Road. Parcel is subject to any easements, restrictions, and regulations of record.

**SURVEYOR'S CERTIFICATE:**

I hereby certify that I have made a survey according to the instructions and/or description furnished me and that the plat drawn is a correct representation of that survey to the best of my knowledge and belief.

*Michael R. LaRosa*

*9/21/2003*

Michael R. LaRosa RLS No. S-2259

date

