

PLAT OF SURVEY

TRACT 1 DESCRIPTION:

Part of the Southwest Quarter (SW 1/4) of the Southeast Quarter (SE 1/4) and the Southeast Quarter (SE 1/4) of the Southeast Quarter (SE 1/4) of Section Five (5), Town Six (6) North, Range Four (4) West of the 4th P.M., Woodman Township, Grant County, Wisconsin, containing 1.00 acre, more or less, and being described as follows: Commencing at the Southeast corner of said Section; thence North 01° 05' 47" East 1091.72' along the East line of said Section; thence South 89° 53' 43" West 1095.34' to a point in the centerline of a township road known as Rail Hollow Road, said point being the point of beginning; thence South 89° 53' 43" West 350.23'; thence North 28° 35' 52" East 169.44'; thence North 82° 01' 35" East 34.01'; thence North 57° 03' 23" East 113.08' to a point in the centerline of said road; thence 26.46' on the arc of a curve to the left having a radius of 590.00' and a long chord bearing South 32° 06' 04" East 26.45' to a point in said centerline; thence South 33° 23' 09" East 229.86' to the point of beginning. Tract being subject to any and all easements of record and/or usage.

EAST 1/4 CORNER SECTION 5, T6N. R4W

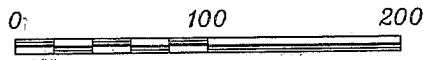
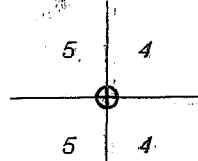

SCALE 1" = 100'

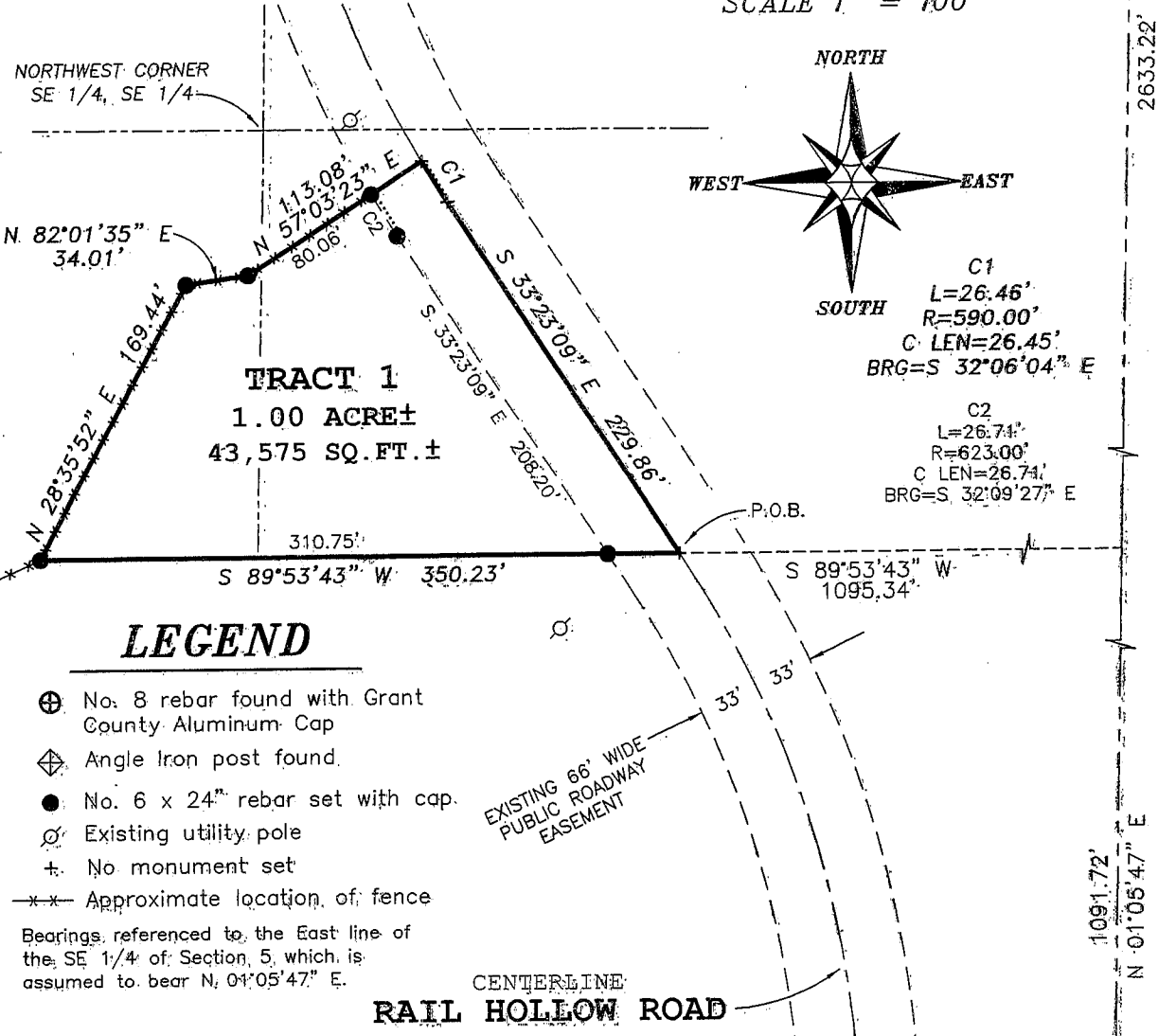

SURVEYOR'S CERTIFICATE:

I, Larry L. Austin, Registered Wisconsin Land Surveyor, hereby certify: That the above description was surveyed, mapped and monumented as shown on this plat by me or under my direct supervision. That conformance with local ordinances is not guaranteed with this survey. That this survey was prepared under the instructions of Adolf Udelhoven Jr. That to the best of my knowledge and belief, this plat is an accurate representation thereof. That all plans that do not show a seal in red ink may contain unauthorized alterations. The certification contained on this document shall not apply to any copies. Dated this 22nd day of October, 2003.

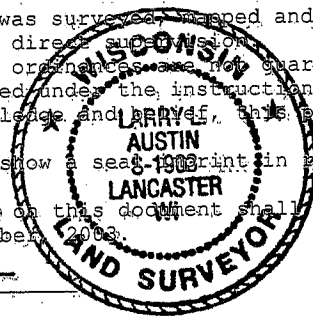

Larry L. Austin
Larry L. Austin, S-1903

SOUTHEAST CORNER SECTION 5, T6N R4W

Prepared For: ADOLF UDELHOVEN JR.
AUSTIN ENGINEERING, LLC
4211 HWY 81 E, LANCASTER, WI 53813
PHONE 608-723-6363 FAX 608-723-6702

JOB NO: 03S237
FIELDBOOK: TDS RANGER
G:\T7NR4W\32A
H:\PLAT\T6NR4W\05\03S237-UDELHOVEN

DRAWN BY: AJ AUSTIN
APPROVED: LL AUSTIN
CREW: BS - SA