

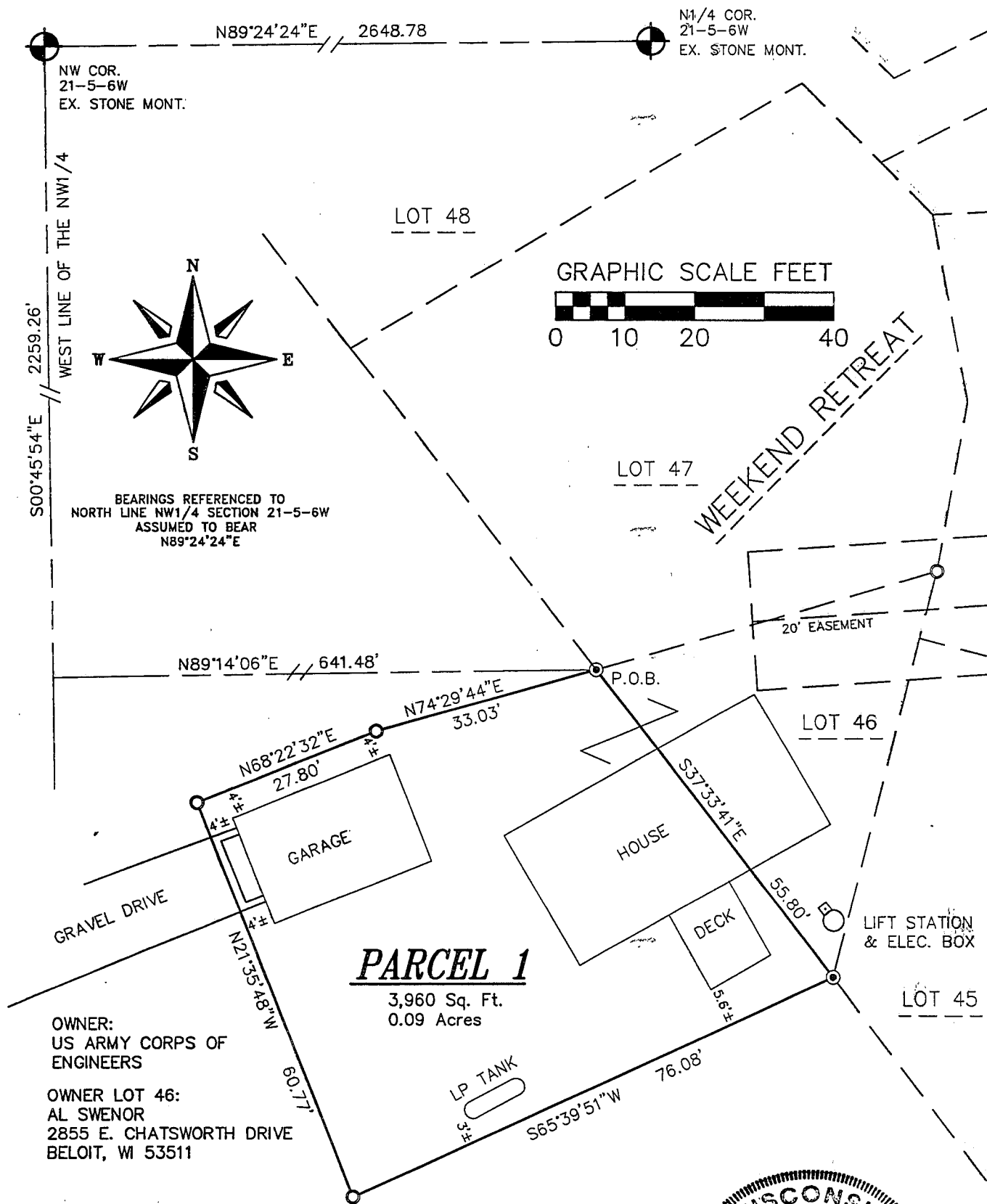

114 W. BLACKHAWK AVE. - P.O. BOX 542 - PRAIRIE DU CHIEN, WI 53621 - 608-326-1051

PLAT OF SURVEY

LOCATED IN THE SW1/4 OF THE NW1/4 SECTION 21, T5N, R6W, VILLAGE OF BAGLEY, GRANT COUNTY, WISCONSIN.



WEST LINE OF THE NW1/4

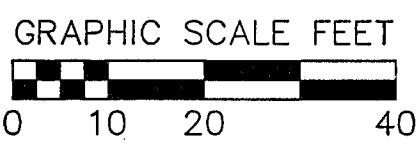
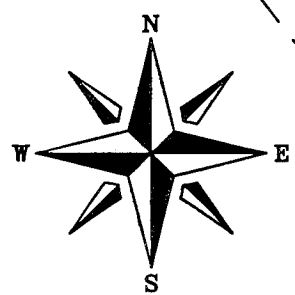

BEARINGS REFERENCED TO NORTH LINE NW1/4 SECTION 21-5-6W ASSUMED TO BEAR N89°24'24"E

OWNER:
US ARMY CORPS OF ENGINEERS

OWNER LOT 46:
AL SWENOR
2855 E. CHATSWORTH DRIVE
BELOIT, WI 53511

PARCEL 1

3,960 Sq. Ft.
0.09 Acres

LEGEND

- EXISTING GOV'T CORNER
- EXISTING 3/4" Ø IRON ROD
- 3/4" Ø x 24" IRON ROD SET 1.5 LBS./LIN. FT.
- RECORDED AS

SURVEYOR'S NOTE:
PARCEL 1 IS TO BE COMBINED WITH LOT 46 OF THE WEEKEND RETREAT SUBDIVISION.

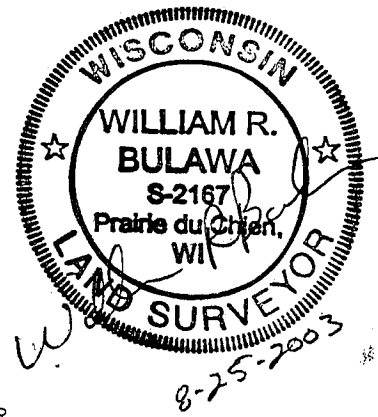

SURVEYOR'S CERTIFICATE: I, WILLIAM R. BULAWA, WISCONSIN REGISTERED LAND SURVEYOR HEREBY CERTIFY THAT I HAVE SURVEYED THE LANDS SHOWN ON THIS PLAT UNDER THE DIRECTION OF THE CLIENT AND THAT SAID SURVEY AND PLAT ARE CORRECT TO THE BEST OF MY KNOWLEDGE AND BELIEF.
DATED THIS 25TH DAY OF AUGUST, 2003

SHEET 1 OF 2

THIS INSTRUMENT DRAFTED BY WILLIAM R BULAWA

NOV 04 2003

PARCEL "1"

US ARMY CORPS OF ENGINEERS TO AL SWENOR

A parcel located in the Southwest Quarter of the Northwest Quarter of Section 21, Town 5 North, Range 6 West, Village of Bagley, Grant County, Wisconsin, bound by the following described line:

Commencing at the Northwest Corner of Section 21, Town 5 North, Range 6 West; Thence $S00^{\circ}45'54''E$, 2259.26 Feet along the west line of the Northwest Quarter of said Section 21; Thence $N89^{\circ}14'06''E$, 641.48 Feet to an existing $\frac{3}{4}$ " iron rod and cap at the Northwest Corner of Lot 46, Weekend Retreat Subdivision said point being the Point of Beginning of this description, Thence $S37^{\circ}33'41''E$, 55.80 to an existing $\frac{3}{4}$ " iron rod and cap at the Southwest Corner of said Lot 46; Thence $S65^{\circ}39'51''W$, 76.08 Feet to a $\frac{3}{4}$ " iron rod set; Thence $N21^{\circ}35'48''W$, 60.77 Feet to a $\frac{3}{4}$ " iron rod set; Thence $N68^{\circ}22'32''E$, 27.80 Feet to a $\frac{3}{4}$ " iron rod set; Thence $N74^{\circ}29'44''E$, 33.03 Feet to the Northwest Corner of said Lot 46 and the Point of Beginning;

Said parcel is to be combined with Lot 46, Weekend Retreat Subdivision.

Said parcel contains 0.09 acres, 3,960 square feet, more or less.