

# PLAT OF SURVEY

**DESCRIPTION SURVEYED:**

Lots 14 and 15, in Block 3, in Deiter and Eastman's Addition to the Village of Montfort, Grant County, Wisconsin, according to the recorded plat thereof.

**SURVEYOR'S CERTIFICATE:**

I, Larry L. Austin, Registered Wisconsin Land Surveyor, hereby certify: That the above description was surveyed, mapped and monumented as shown on this plat by me or under my direct supervision all in accordance with the instructions of Bill Matthews and to the best of my knowledge and belief, this plat is an accurate representation thereof. Dated this 30th day of October, 2003.

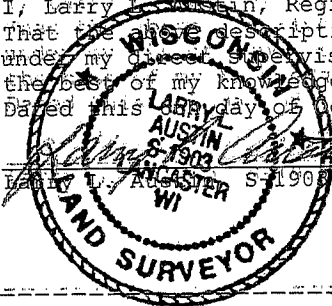

ALL PLANS THAT DO NOT SHOW A SEAL IMPRINT IN RED INK MAY CONTAIN UNAUTHORIZED ALTERATIONS. THE CERTIFICATION CONTAINED ON THIS DOCUMENT SHALL NOT APPLY TO ANY COPIES.

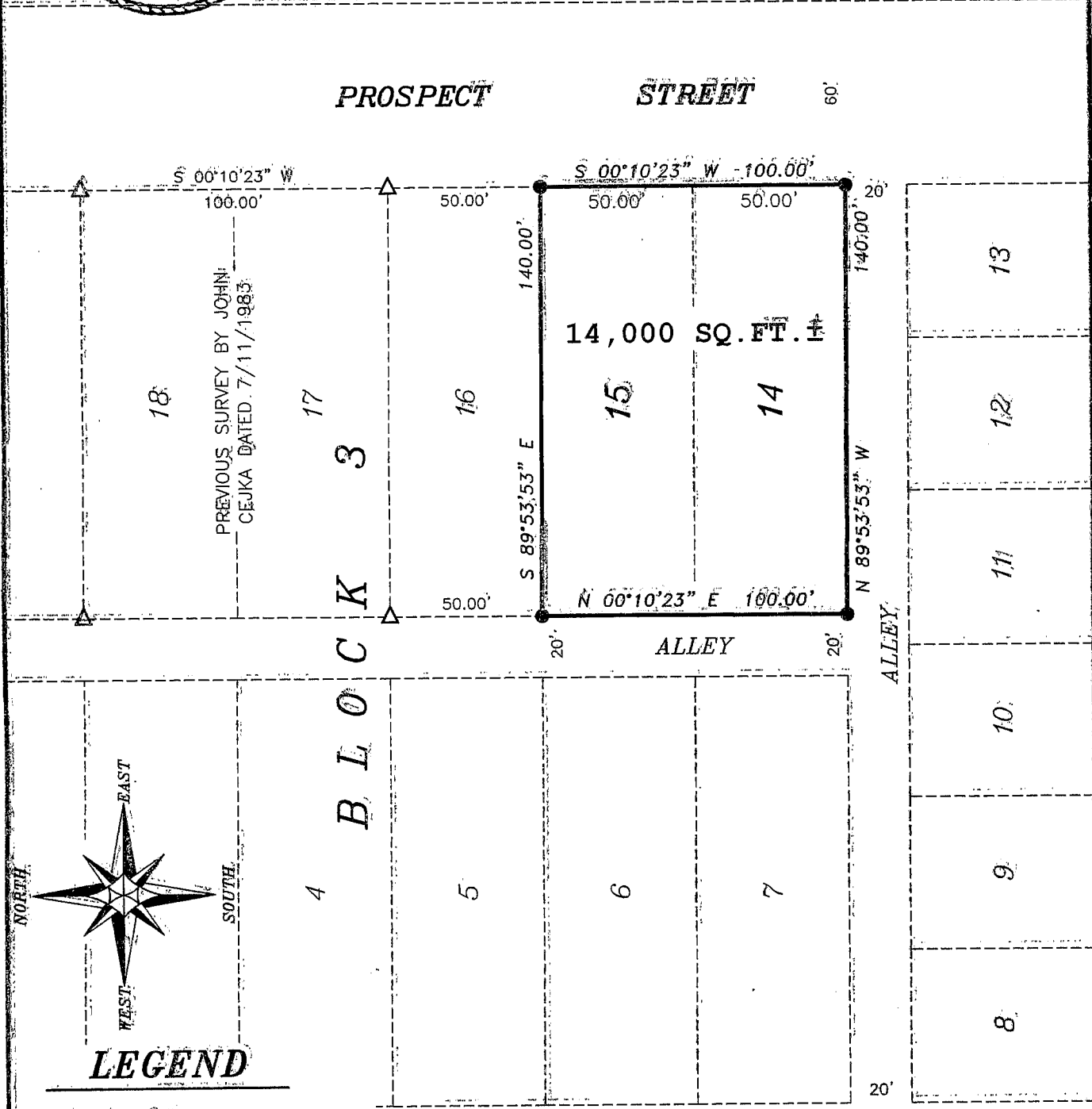

● No. 6 x 24" rebar set with cap  
 △ 1" diameter iron pipe found

Bearings referenced to the East line of Block 3 of Deiter and Eastman's Addition which is assumed to bear S 00°10'23" W.

0' 50' 100'

**SCALE 1" = 50'**