

PLAT OF SURVEY

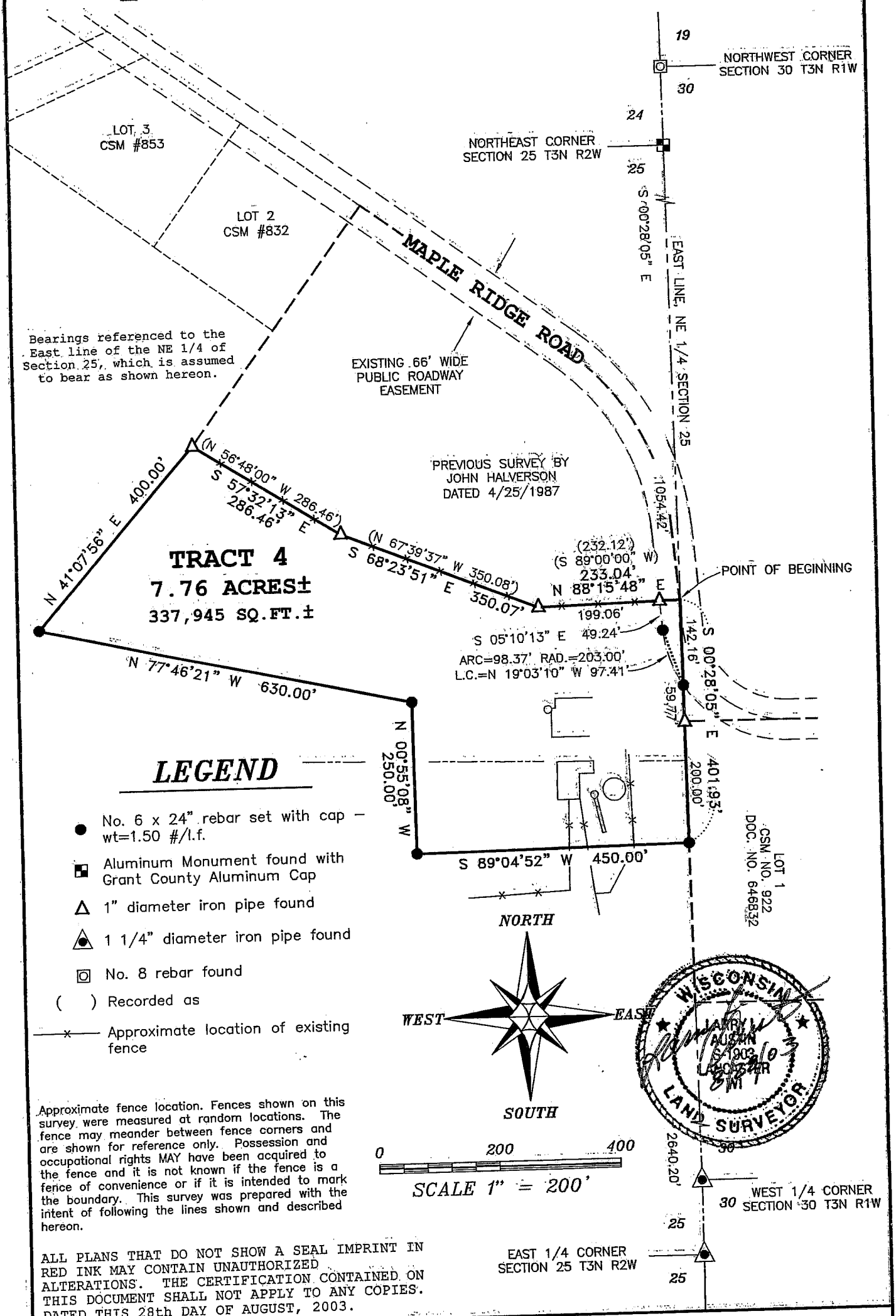

Prepared For: **LARRY CAMPBELL**
AUSTIN ENGINEERING, LLC
 4211 HWY 81 E, LANCASTER, WI 53813
 PHONE 608-723-6363 FAX 608-723-6702

JOB NO: 03S201
 FIELDBOOK: 2308
 G:\T3NR2W\20
 H:\PLAT\T3NR2W\25\03S201-CAMPBELL

DRAWN BY: SW AUSTIN
 APPROVED: LL AUSTIN
 CREW: SA - BD

PLAT OF SURVEY

DESCRIPTION:

Part of the Northeast Quarter (NE 1/4) of the Northeast Quarter (NE 1/4) and the Southeast Quarter (SE 1/4) of the Northeast Quarter (NE 1/4) of Section Twenty-five (25), Town Three (3) North, Range Two (2) West of the 4th P.M., Grant County, Wisconsin, said parcel being described as follows:
Commencing at the Northeast corner of said Section Twenty-five (25);
thence South 00° 28' 05" East 1054.42' along the East line of said Section Twenty-five (25) to a point marking the Southeast corner of a 1987 survey by John Halverson, said point being the point of beginning;
thence South 00° 28' 05" East 401.93' along the East line of said Section Twenty-five (25);
thence South 89° 04' 52" West 450.00';
thence North 00° 55' 08" West 250.00';
thence North 77° 46' 21" West 630.00';
thence North 41° 07' 56" East 400.00' to a point marking the Southwest corner of said 1987 survey by John Halverson;
thence South 57° 32' 13" East 286.46' along the South line of said survey;
thence South 68° 23' 51" East 350.07' along the South line of said survey;
thence North 88° 15' 48" East 233.04' along the South line of said survey to the point of beginning, containing 7.76 acres, more or less, and being subject to any and all easements of record and/or usage.

SURVEYOR'S CERTIFICATE:

I, Larry L. Austin, Registered Wisconsin Land Surveyor, hereby certify:

That the above description was surveyed, mapped and monumented as shown on this plat by me or under my direct supervision.

That conformance with local ordinances are not guaranteed with this survey.

That this survey was prepared under the instructions of Larry Campbell.

That to the best of my knowledge and belief, this plat is an accurate representation thereof.

That all plans that do not show a seal imprint in red ink may contain unauthorized alterations.

The certification contained on this document shall not apply to any copies.

Dated this 28th day of August, 2003

Larry L. Austin, S-1903

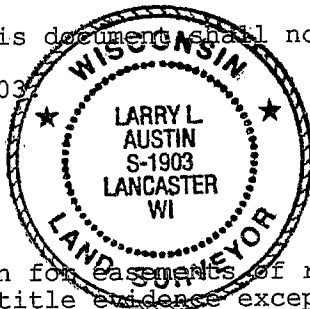

SURVEYOR'S NOTE:

Surveyor has made no investigation for easements of record, encumbrances, restrictive covenants, ownership title evidence except as specifically shown on this plat. No distance should be assumed by scaling. No underground improvements have been located unless shown and noted. No representation as to ownership, use or possession should be hereon implied. Refer to abstract, title or local ordinances for any additional restriction, easements or building setback lines. No abstract, nor title commitment, nor results of title searches were furnished the surveyor. There may exist documents of record which would affect this parcel.

Prepared For: LARRY CAMPBELL

AUSTIN ENGINEERING, LLC
4211 HWY 81 E, LANCASTER, WI 53813
PHONE 608-723-6363 FAX 608-723-6702

JOB NO: 03S201
FIELDBOOK: 2308
G:\T3NR2W\20
H:\PLAT\T3NR2W\25\03S201-CAMPBELL

DRAWN BY: SW AUSTIN
APPROVED: LL AUSTIN
CREW: SA - BD

SHEET 2 OF 2