

PLAT OF SURVEY FOR RAY ECKSTEIN

PART OF THE NORTHWEST 1/4 OF THE SOUTHWEST 1/4 OF SECTION 9,
TOWN 4 NORTH, RANGE 5 WEST, GLEN HAVEN TOWNSHIP, GRANT
COUNTY, WISCONSIN, MORE PARTICULARLY DESCRIBED AS:

BEGINNING AT THE WEST QUARTER CORNER OF SECTION 9, MARKED BY A 1" DIA. IRON PIPE; THENCE S 89°29'50"E ALONG THE EAST-WEST QUARTER SECTION LINE, 372.81'; THENCE S 2°39'28"W THROUGH A #6 (3/4" DIA. X 24") REBAR, 627.15' TO A #6 REBAR; THENCE S 22°10'31"W, 320.05' TO A # 6 REBAR; THENCE S 89°04'43"W THROUGH A #6 REBAR, 184.77' TO THE WEST LINE OF THE SOUTHWEST 1/4; THENCE N 2°21'07"W ALONG SAID WEST LINE, 929.88' TO THE POINT OF BEGINNING. PARCEL CONTAINS 6.70 ACRES (291,672 SQ. FT.), MORE OR LESS, AND IS SUBJECT TO ANY AND ALL EASEMENTS AND RIGHTS-OF-WAY OF RECORD AND/OR USAGE.

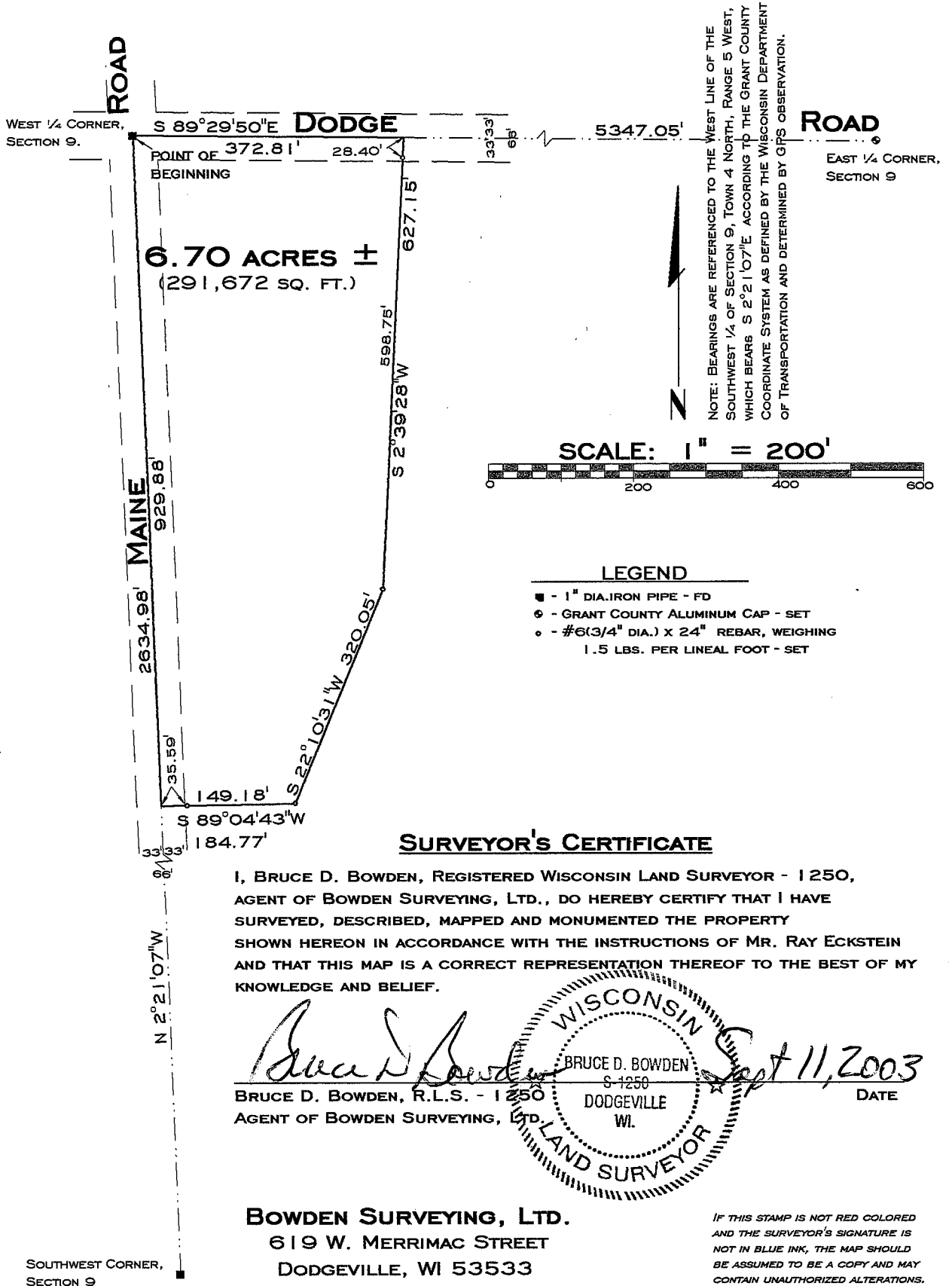

PLAT OF SURVEY FOR RAY ECKSTEIN

PART OF THE NORTHWEST 1/4 OF THE SOUTHWEST 1/4 OF SECTION 9,
TOWN 4 NORTH, RANGE 5 WEST, GLEN HAVEN TOWNSHIP, GRANT
COUNTY, WISCONSIN, MORE PARTICULARLY DESCRIBED AS:

BEGINNING AT THE WEST QUARTER CORNER OF SECTION 9, MARKED BY A 1" DIA. IRON PIPE; THENCE S 89°29'50"E ALONG THE EAST-WEST QUARTER SECTION LINE, 372.81'; THENCE S 2°39'28"W THROUGH A #6 (3/4" DIA. X 24") REBAR, 627.15' TO A #6 REBAR; THENCE S 22°10'31"W, 320.05' TO A #6 REBAR; THENCE S 89°04'43"W THROUGH A #6 REBAR, 184.77' TO THE WEST LINE OF THE SOUTHWEST 1/4; THENCE N 2°21'07"W ALONG SAID WEST LINE, 929.88' TO THE POINT OF BEGINNING. PARCEL CONTAINS 6.70 ACRES (291,672 SQ. FT.), MORE OR LESS, AND IS SUBJECT TO ANY AND ALL EASEMENTS AND RIGHTS-OF-WAY OF RECORD AND/OR USAGE.



NOTE: BEARINGS ARE REFERENCED TO THE WEST LINE OF THE SOUTHWEST 1/4 OF SECTION 9, TOWN 4 NORTH, RANGE 5 WEST, WHICH BEARS S 2°21'07"E ACCORDING TO THE GRANT COUNTY COORDINATE SYSTEM AS DEFINED BY THE WISCONSIN DEPARTMENT OF TRANSPORTATION AND DETERMINED BY GPS OBSERVATION.

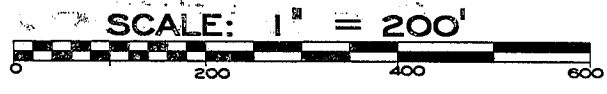

- LEGEND**
- - 1" DIA. IRON PIPE - PD
 - - GRANT COUNTY ALUMINUM CAP - SET
 - - #6 (3/4" DIA.) X 24" REBAR, WEIGHING 1.5 LBS. PER LINEAL FOOT - SET

SURVEYOR'S CERTIFICATE

I, BRUCE D. BOWDEN, REGISTERED WISCONSIN LAND SURVEYOR # 1250, AGENT OF BOWDEN SURVEYING, LTD., DO HEREBY CERTIFY THAT I HAVE SURVEYED, DESCRIBED, MAPPED AND MONUMENTED THE PROPERTY SHOWN HEREON IN ACCORDANCE WITH THE INSTRUCTIONS OF MR. RAY ECKSTEIN AND THAT THIS MAP IS A CORRECT REPRESENTATION THEREOF TO THE BEST OF MY KNOWLEDGE AND BELIEF.

Bruce D. Bowden
 BRUCE D. BOWDEN, R.L.S. - 1250
 AGENT OF BOWDEN SURVEYING, LTD.
 DODGEVILLE, WI.
 DATE: Sept 11, 2003

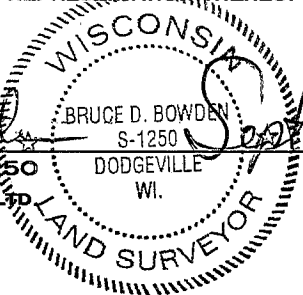

BOWDEN SURVEYING, LTD.
 619 W. MERRIMAC STREET
 DODGEVILLE, WI 53533
 PHONE (608)935-5513
 JOB No. 23064

IF THIS STAMP IS NOT RED COLORED AND THE SURVEYOR'S SIGNATURE IS NOT IN BLUE INK, THE MAP SHOULD BE ASSUMED TO BE A COPY AND MAY CONTAIN UNAUTHORIZED ALTERATIONS. THE CERTIFICATE SHOWN HEREON SHALL NOT APPLY TO ANY COPIES.