

PLAT OF SURVEY FOR JIM BAUSCH

A 50 FOOT-WIDE UTILITY EASEMENT LOCATED IN THE NORTHWEST 1/4 OF THE NORTHWEST 1/4 OF SECTION 19, AND THE WEST 1/2 OF THE SOUTHWEST 1/4 OF SECTION 18, TOWN 4 NORTH, RANGE 5 WEST, GLEN HAVEN TOWNSHIP, GRANT COUNTY, WISCONSIN, THE CENTERLINE OF WHICH IS MORE PARTICULARLY DESCRIBED AS:

COMMENCING AT THE NORTHWEST CORNER OF SECTION 19; THENCE S 1°40'06"E ALONG THE WEST LINE OF THE NORTHWEST QUARTER THEREOF, 202.05' TO THE POINT OF BEGINNING OF THE EASEMENT BEING DESCRIBED; THENCE N 86°38'57"E, 351.60'; THENCE N 64°34'12"E, 154.12'; THENCE N 3°21'49"E, 54.42'; THENCE N 11°49'56"W, 117.24'; THENCE S 82°01'29"W, 40.08' TO A WELL CASING; THENCE N 8°13'05"W, 2050', MORE OR LESS, TO THE SOUTH LINE OF THE PROPERTY DESCRIBED IN VOL. 853 ON PAGES 198 AND 199 AND THE TERMINATION OF THE LINE BEING DESCRIBED.

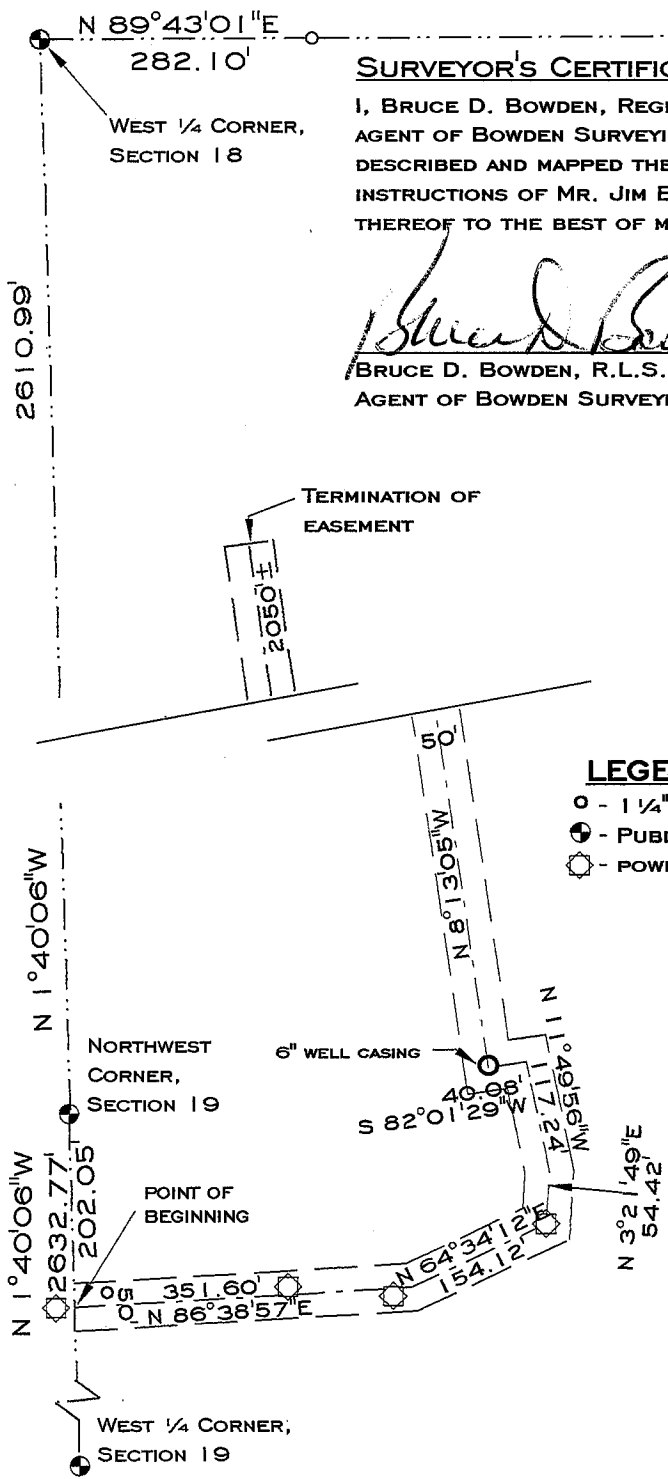

SURVEYOR'S CERTIFICATE

I, BRUCE D. BOWDEN, REGISTERED WISCONSIN LAND SURVEYOR - 1250, AGENT OF BOWDEN SURVEYING, LTD., DO HEREBY CERTIFY THAT I HAVE SURVEYED, DESCRIBED AND MAPPED THE EASEMENT SHOWN HEREON IN ACCORDANCE WITH THE INSTRUCTIONS OF MR. JIM BAUSCH AND THAT THIS MAP IS A CORRECT REPRESENTATION THEREOF TO THE BEST OF MY KNOWLEDGE AND BELIEF.

Bruce D. Bowden
 BRUCE D. BOWDEN, R.L.S. 1250
 AGENT OF BOWDEN SURVEYING, LTD.
 DODGEVILLE, WI.
 DATE: Sept 16, 2003

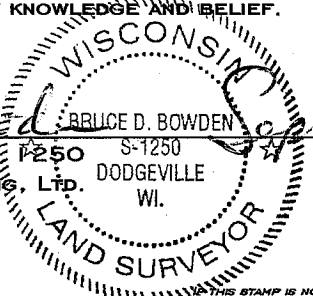

THIS STAMP IS NOT RED COLORED AND THE SURVEYOR'S SIGNATURE IS NOT IN BLUE INK, THE MAP SHOULD BE ASSUMED TO BE A COPY AND MAY CONTAIN UNAUTHORIZED ALTERATIONS. THE CERTIFICATE SHOWN HEREON SHALL NOT APPLY TO ANY COPIES.

LEGEND

- - 1 1/4" DIA. IRON PIPE - FD
- ⊙ - PUBLIC LAND SURVEY SECTION CORNER
- ⊕ - POWER POLE

NOTE: BEARINGS ARE REFERENCED TO THE WEST LINE OF THE SOUTHWEST 1/4 OF SECTION 9, TOWN 4 NORTH, RANGE 5 WEST, WHICH BEARS S 2°21'07"E ACCORDING TO THE GRANT COUNTY COORDINATE SYSTEM AS DEFINED BY THE WISCONSIN DEPARTMENT OF TRANSPORTATION AND DETERMINED BY GPS OBSERVATION.

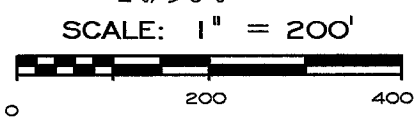

BOWDEN SURVEYING, LTD.
 619 W. MERRIMAC STREET
 DODGEVILLE, WI 53533
 PHONE (608)935-5513
 Job No. 23063

PLAT OF SURVEY FOR JIM BAUSCH

A 50 FOOT-WIDE UTILITY EASEMENT LOCATED IN THE NORTHWEST 1/4 OF THE NORTHWEST 1/4 OF SECTION 19, AND THE WEST 1/2 OF THE SOUTHWEST 1/4 OF SECTION 18, TOWN 4 NORTH, RANGE 5 WEST, GLEN HAVEN TOWNSHIP, GRANT COUNTY, WISCONSIN, THE CENTERLINE OF WHICH IS MORE PARTICULARLY DESCRIBED AS:

COMMENCING AT THE NORTHWEST CORNER OF SECTION 19; THENCE S 1°40'06"E ALONG THE WEST LINE OF THE NORTHWEST QUARTER THEREOF, 202.05' TO THE POINT OF BEGINNING OF THE EASEMENT BEING DESCRIBED; THENCE N 86°38'57"E, 351.60'; THENCE N 64°34'12"E, 154.12'; THENCE N 3°21'49"E, 54.42'; THENCE N 11°49'56"W, 117.24'; THENCE S 82°01'29"W, 40.08' TO A WELL CASING; THENCE N 8°13'05"W, 2050', MORE OR LESS, TO THE SOUTH LINE OF THE PROPERTY DESCRIBED IN VOL. 853 ON PAGES 198 AND 199 AND THE TERMINATION OF THE LINE BEING DESCRIBED.

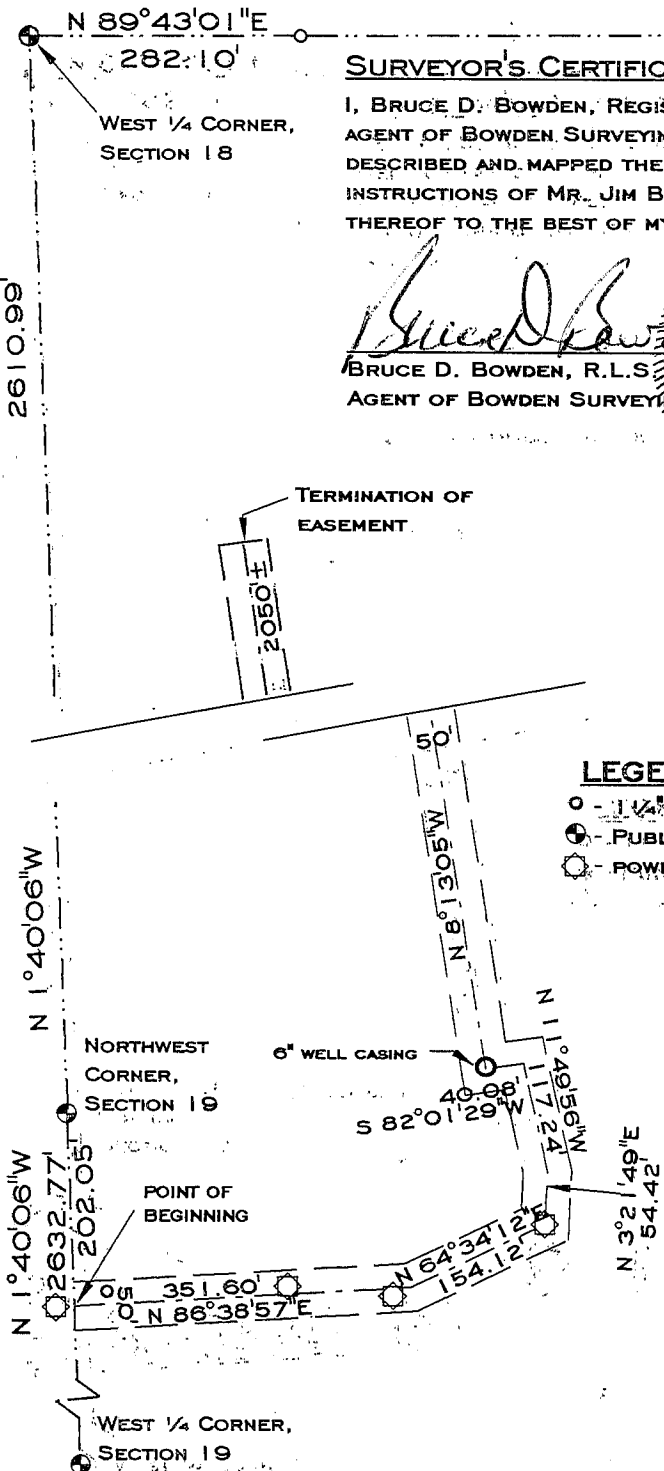

SURVEYOR'S CERTIFICATE

I, BRUCE D. BOWDEN, REGISTERED WISCONSIN LAND SURVEYOR - 1250, AGENT OF BOWDEN SURVEYING, LTD., DO HEREBY CERTIFY THAT I HAVE SURVEYED, DESCRIBED AND MAPPED THE EASEMENT SHOWN HEREON IN ACCORDANCE WITH THE INSTRUCTIONS OF MR. JIM BAUSCH AND THAT THIS MAP IS A CORRECT REPRESENTATION THEREOF TO THE BEST OF MY KNOWLEDGE AND BELIEF.

Bruce D. Bowden
 BRUCE D. BOWDEN, R.L.S. 1250 5-1250
 AGENT OF BOWDEN SURVEYING, LTD. DODGEVILLE WI.
 DATE Sept 16, 2003

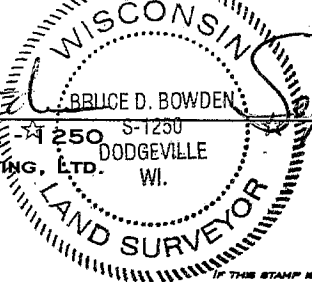

IF THIS STAMP IS NOT RED COLORED AND THE SURVEYOR'S SIGNATURE IS NOT IN BLUE INK, THE MAP SHOULD BE ASSUMED TO BE A COPY AND MAY CONTAIN UNAUTHORIZED ALTERATIONS. THE CERTIFICATE SHOWN HEREON SHALL NOT APPLY TO ANY COPIES.

LEGEND

- - 1 1/2" DIA. IRON PIPE - FD
- ⊕ - PUBLIC LAND SURVEY SECTION CORNER
- - POWER POLE

NOTE: BEARINGS ARE REFERENCED TO THE WEST LINE OF THE SOUTHWEST 1/4 OF SECTION 9, TOWN 4 NORTH, RANGE 5 WEST, WHICH BEARS S 2°21'07"E ACCORDING TO THE GRANT COUNTY COORDINATE SYSTEM AS DEFINED BY THE WISCONSIN DEPARTMENT OF TRANSPORTATION AND DETERMINED BY GPS OBSERVATION.

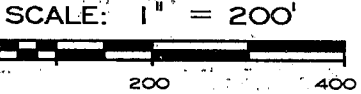

BOWDEN SURVEYING, LTD.
 619 W. MERRIMAC STREET
 DODGEVILLE, WI 53533
 PHONE (608)935-5513
 Job No. 23063