

CLIENT: WISCONSIN BUREAU OF AERONAUTICS  
 4802 SHEBOYGAN AVENUE ROOM 701  
 MADISON, WI 53707-7914

**SURVEY PLAT**

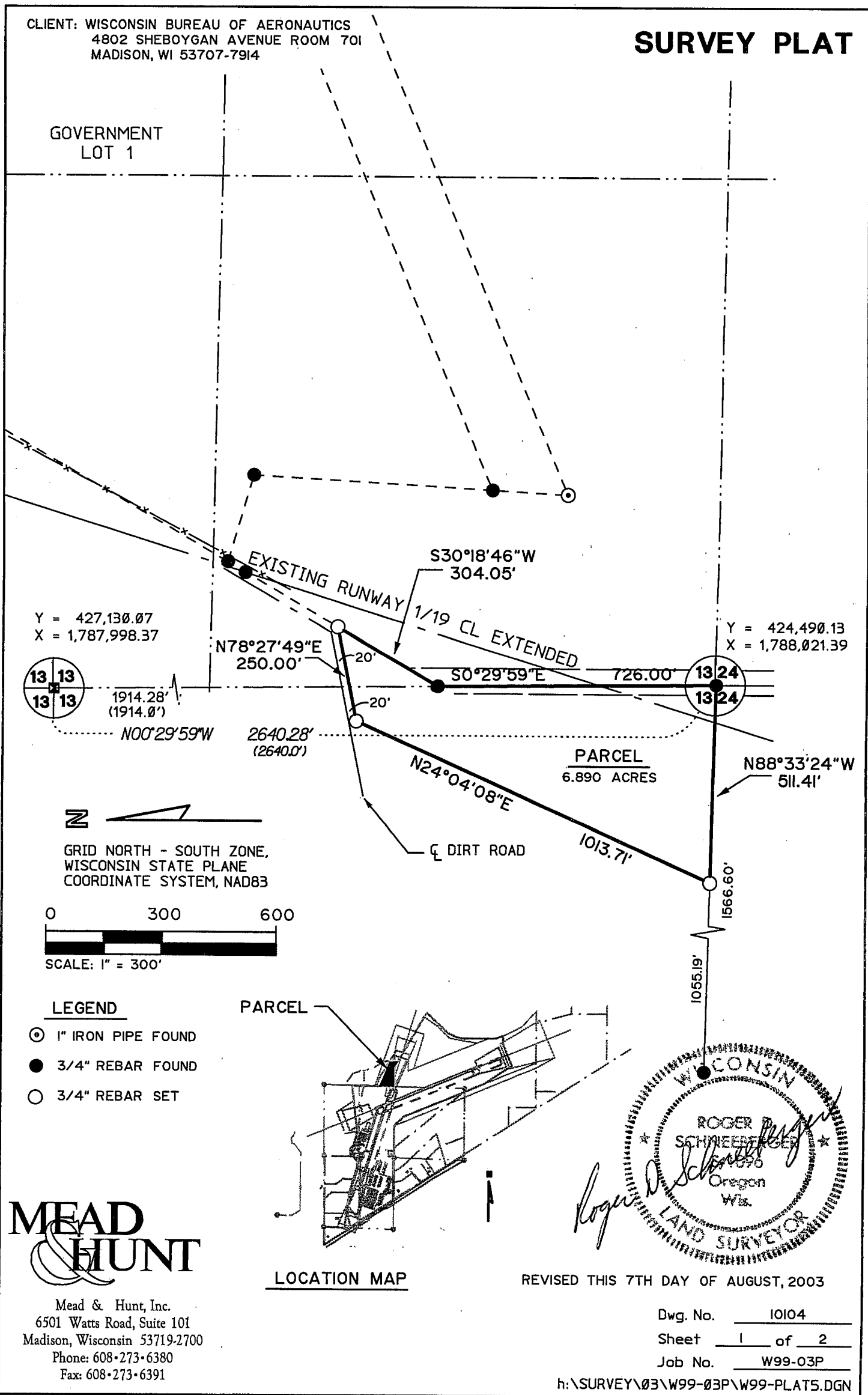

CLIENT: WISCONSIN BUREAU OF AERONAUTICS  
4802 SHEBOYGAN AVENUE ROOM 701  
MADISON, WI 53707-7914

## SURVEY PLAT

DESCRIPTION: A parcel of land located in the SW1/4-SE1/4 and the SE1/4-SW1/4, Section 13, T8N, R3W, of the Fourth Principal Meridian, Town of Boscobel, Grant County, Wisconsin, more fully described as follows:

Beginning at the SE1/4 corner of said Section 13, thence N88°33'24"W, 511.41 feet along the South line of said SE1/4-SW1/4; thence N24°04'08"E, 1013.71 feet; thence N78°27'49"E, 250.00 feet, thence S30°18'46"W, 304.05 feet to the East line of said SE1/4-SW1/4; thence S0°29'59"W, 726.00 feet, along said East line to the point of beginning.

Parcel contains 6.890 acres, more or less.

I, Roger D. Schneeberger, a registered land surveyor of the State of Wisconsin, do hereby certify that on July 18, 2003, at the request of the Wisconsin Bureau of Aeronautics, the above-described property was surveyed under my direction and that the accompanying map is a correctly-dimensioned representation to scale of the exterior boundaries.

  
Roger D. Schneeberger, S-1096

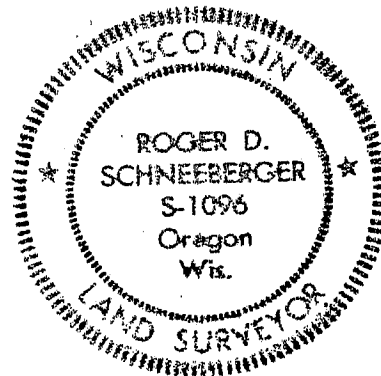

**MEAD  
&  
HUNT**

Mead & Hunt, Inc.  
6501 Watts Road, Suite 101  
Madison, Wisconsin 53719-2700  
Phone: 608-273-6380  
Fax: 608-273-6391

REVISED THIS 7TH DAY OF AUGUST, 2003

Dwg. No. 10104  
Sheet 2 of 2  
Job No. W99-03P

h:\SURVEY\03\W99-03P\W99-PLAT5.DGN

CLIENT: WISCONSIN BUREAU OF AERONAUTICS  
 4802 SHEBOYGAN AVENUE ROOM 701  
 MADISON, WI 53707-7914

**SURVEY PLAT  
 (FEE SIMPLE)  
 PARCEL 2A**

GOVERNMENT  
 LOT 1

CENTER  
 SECTION 13  
 T8N, R3W  
 Y = 427,130.07  
 X = 1,787,998.37

S1/4 CORNER  
 SECTION 13  
 T8N, R3W  
 Y = 424,490.13  
 X = 1,788,021.39

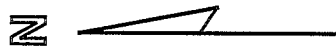
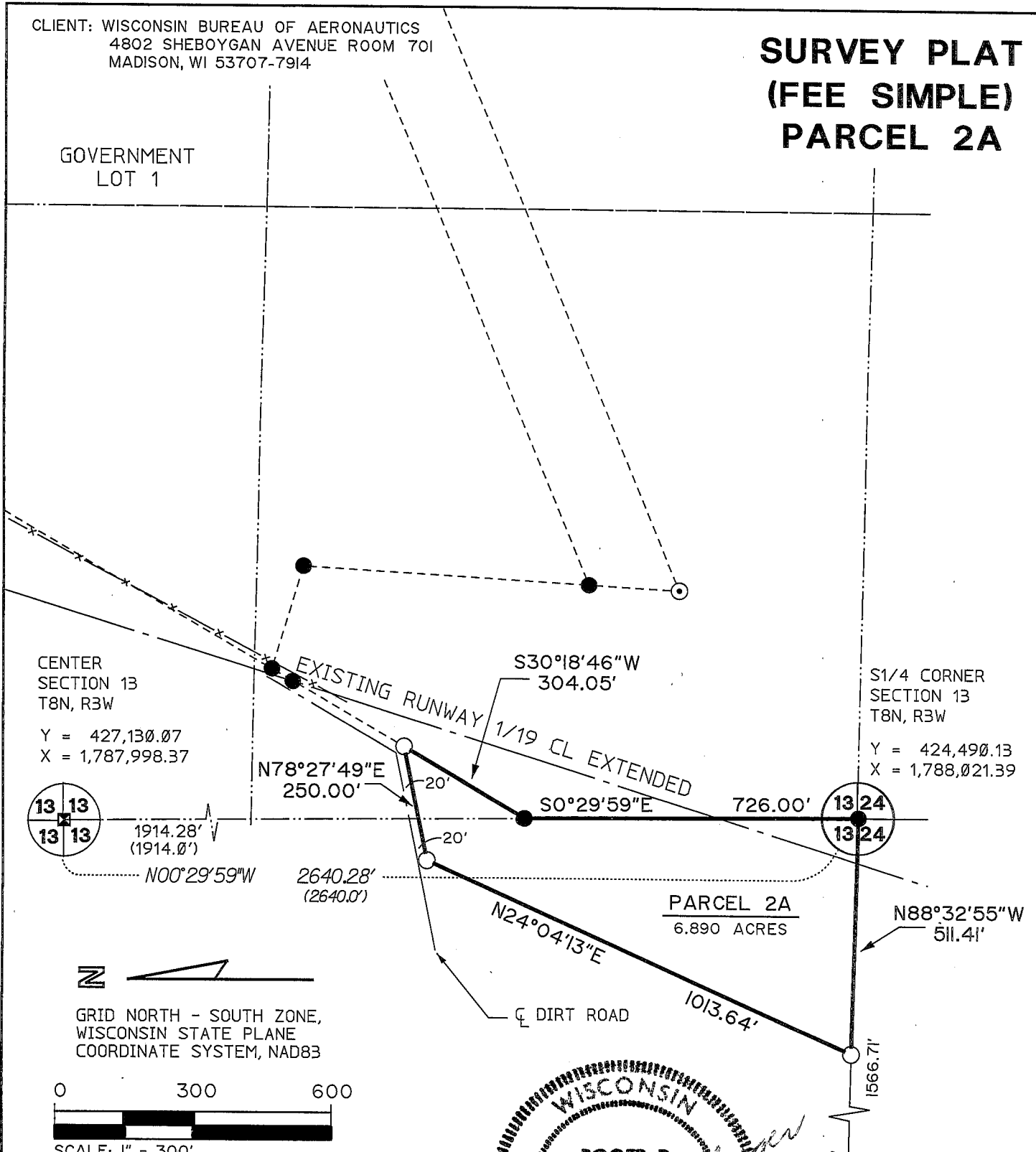

GRID NORTH - SOUTH ZONE,  
 WISCONSIN STATE PLANE  
 COORDINATE SYSTEM, NAD83



**LEGEND**

- ⊙ 1" IRON PIPE FOUND
- 3/4" REBAR FOUND
- 3/4" REBAR SET

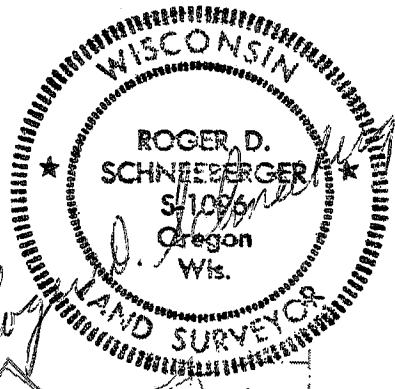

**MEAD  
 &  
 HUNT**

Mead & Hunt, Inc.  
 6501 Watts Road, Suite 101  
 Madison, Wisconsin 53719-2700  
 Phone: 608-273-6380  
 Fax: 608-273-6391

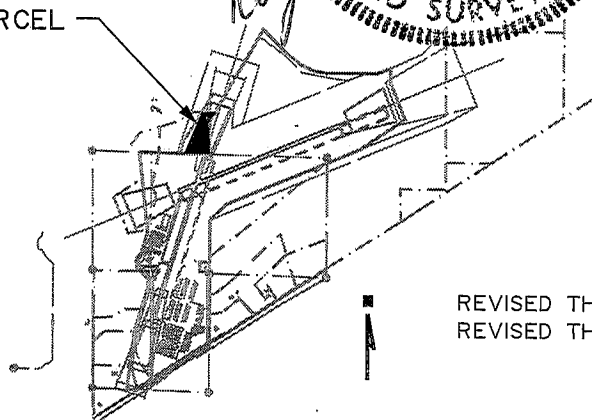

**LOCATION MAP**

REVISED THIS 22ND DAY OF OCTOBER, 2004  
 REVISED THIS 7TH DAY OF AUGUST, 2003

Dwg. No. 10104  
 Sheet 1 of 2  
 Job No. W99-03P

CLIENT: WISCONSIN BUREAU OF AERONAUTICS  
4802 SHEBOYGAN AVENUE ROOM 701  
MADISON, WI 53707-7914

# SURVEY PLAT (FEE SIMPLE) PARCEL 2A

DESCRIPTION: A parcel of land located in the SW1/4-SE1/4 and the SE1/4-SW1/4, Section 13, T8N, R3W, of the Fourth Principal Meridian, Town of Boscobel, Grant County, Wisconsin, more fully described as follows:

Beginning at the SW1/4 corner of said Section 13, thence N88°33'24"W, 511.41 feet along the South line of said SE1/4-SW1/4; thence N24°04'13"E, 1013.64 feet; thence N78°27'49"E, 250.00 feet, thence S30°18'46"W, 304.05 feet to the East line of said SE1/4-SW1/4; thence S0°29'59"W, 726.00 feet, along said East line to the point of beginning.

Parcel contains 6.890 acres, more or less.

I, Roger D. Schneeberger, a registered land surveyor of the State of Wisconsin, do hereby certify that on July 18, 2003, at the request of the Wisconsin Bureau of Aeronautics, the above-described property was surveyed under my direction and that the accompanying map is a correctly-dimensioned representation to scale of the exterior boundaries.

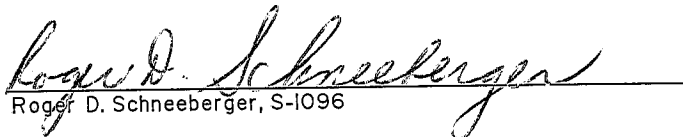
  
Roger D. Schneeberger, S-1096

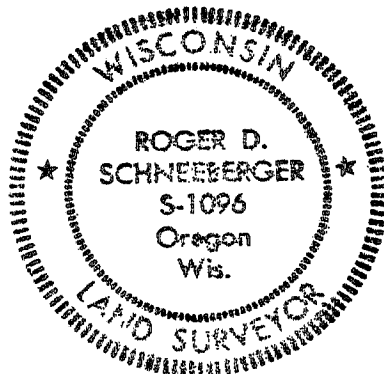

**MEAD  
& HUNT**

Mead & Hunt, Inc.  
6501 Watts Road, Suite 101  
Madison, Wisconsin 53719-2700  
Phone: 608-273-6380  
Fax: 608-273-6391

REVISED THIS 11TH DAY OF OCTOBER, 2004  
REVISED THIS 7TH DAY OF AUGUST, 2003

Dwg. No. 10104  
Sheet 2 of 2  
Job No. W99-03P

h:\SURVEY\03\W99-03P\W99-PLAT5.DGN