

PLAT OF SURVEY

NORTH 1/4 CORNER
SECTION 17, T1N R2W

NORTHEAST CORNER
SECTION 17, T1N R2W

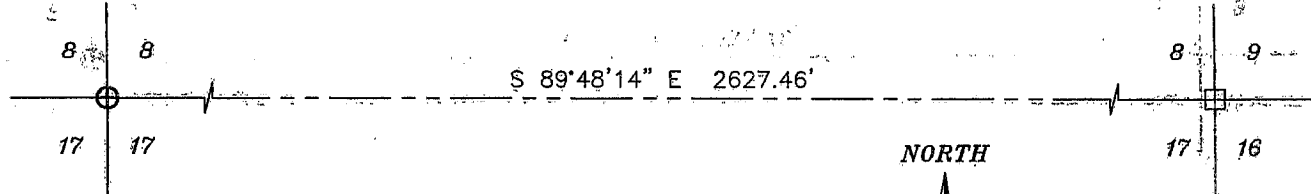

ALL PLANS THAT DO NOT SHOW A SEAL IMPRINT IN RED INK MAY CONTAIN UNAUTHORIZED ALTERATIONS. THE CERTIFICATION CONTAINED ON THIS DOCUMENT SHALL NOT APPLY TO ANY COPIES. DATE: MAY 23, 2003.

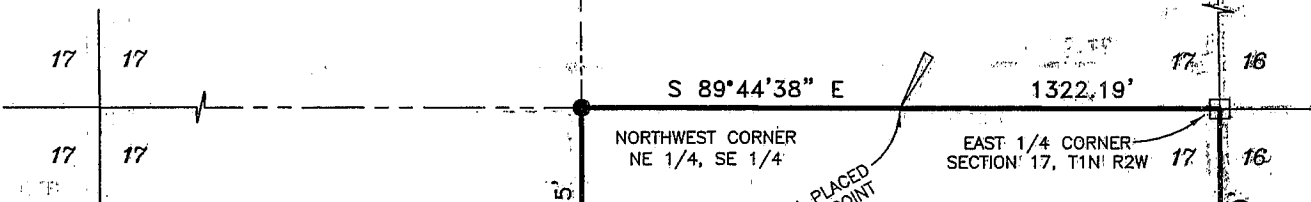
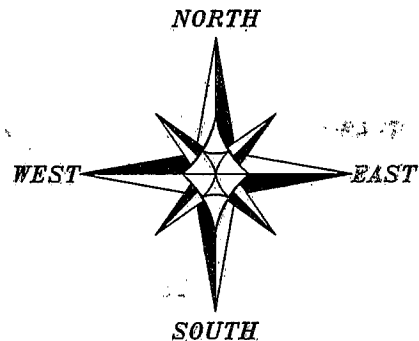

CENTER SECTION 17
(CORNER FALLS IN RIVER)



NE 1/4-SE 1/4
TRACT 1
39.86 ACRES±
1,736,345 SQ. FT.±

FENCE CORNER LOCATED 4'± SOUTH AND 4'± WEST OF REBAR

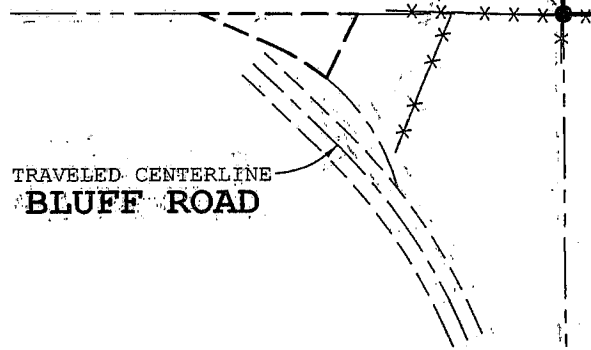

TRAVELED CENTERLINE
BLUFF ROAD

SOUTHWEST CORNER NE 1/4, SE 1/4

SOUTHEAST CORNER NE 1/4, SE 1/4

N 89°42'50\"/>

LEGEND

- ⊕ No. 8 rebar found with Grant County Aluminum Cap
- ⊠ 4\"/>

Bearings referenced to the East line of the SE 1/4 of Section 17 which is assumed to bear as shown.

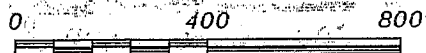

SCALE 1\"/>

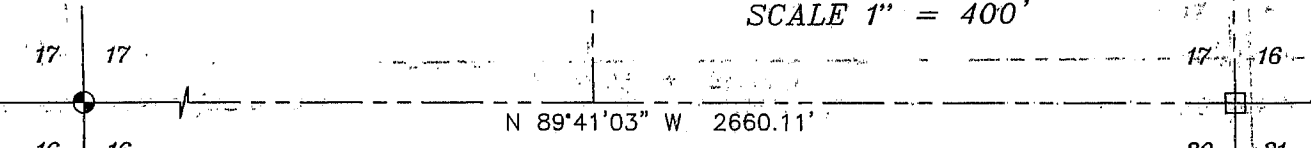

SOUTH 1/4 CORNER
SECTION 17, T1N R2W

SOUTHEAST CORNER
SECTION 17, T1N R2W

Prepared For: RUSS HELBING

AUSTIN ENGINEERING, LLC
4211 HWY 81 E, LANCASTER, WI 53813
PHONE 608-723-6363 FAX 608-723-6702

JOB NO: 03S065
FIELDBOOK: TDS, 2302
G: T1NR2W\16
H: PLAT\T1NR2W\17\03S065-HELBING

DRAWN BY: AJ AUSTIN
APPROVED: LL AUSTIN
CREW: BS - SB - SA - BD

SHEET 1 OF 2

JUL 28 2003

PLAT OF SURVEY

TRACT 1 DESCRIPTION:

Part of that property as described in Warranty Deed recorded in Volume 809, Page 392, recorded as Document No. 602073, Grant County Registry and being described as follows:

"The Northeast Quarter (N.E. 1/4) of the Southeast Quarter (S.E. 1/4) of Section Seventeen (17), Township One (1) North, Range Two (2) West of the 4th P.M. in Grant County, Wisconsin."

SURVEYOR'S CERTIFICATE:

I, Larry L. Austin, Registered Wisconsin Land Surveyor, hereby certify:

That the above description was surveyed, mapped and monumented as shown on this plat by me or under my direct supervision.

That conformance with local ordinances are not guaranteed with this survey.

That this survey was prepared under the instructions of Russ Helbing.

That to the best of my knowledge and belief, this plat is an accurate representation thereof.

That all plans that do not show a seal imprint in red ink may contain unauthorized alterations.

The certification contained on this document shall not apply to any copies.

Dated this 23rd day of May, 2003.

Larry L. Austin, S-1903

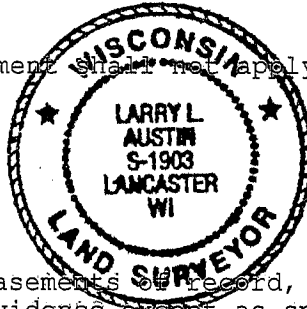

SURVEYOR'S NOTE:

Surveyor has made no investigation for easements of record, encumbrances, restrictive covenants, ownership title evidence except as specifically shown on this plat. No distance should be assumed by scaling. No underground improvements have been located unless shown and noted. No representation as to ownership, use or possession should be hereon implied. Refer to abstract, title or local ordinances for any additional restriction, easements or building setback lines. No abstract, nor title commitment, nor results of title searches were furnished the surveyor. There may exist documents of record which would affect this parcel.

Prepared For: RUSS HELBING

AUSTIN ENGINEERING, LLC
4211 HWY 81 E, LANCASTER, WI 53813
PHONE 608-723-6363 FAX 608-723-6702

JOB NO: 03S065
FIELDBOOK: TDS, 2302
G:\T1NR2W\16
H:\PLAT\T1NR2W\17\03S065-HELBING

DRAWN BY: AJ AUSTIN
APPROVED: LL AUSTIN
CREW: BS - SB - SA - BD

SHEET 2 OF 2