

PLAT OF SURVEY

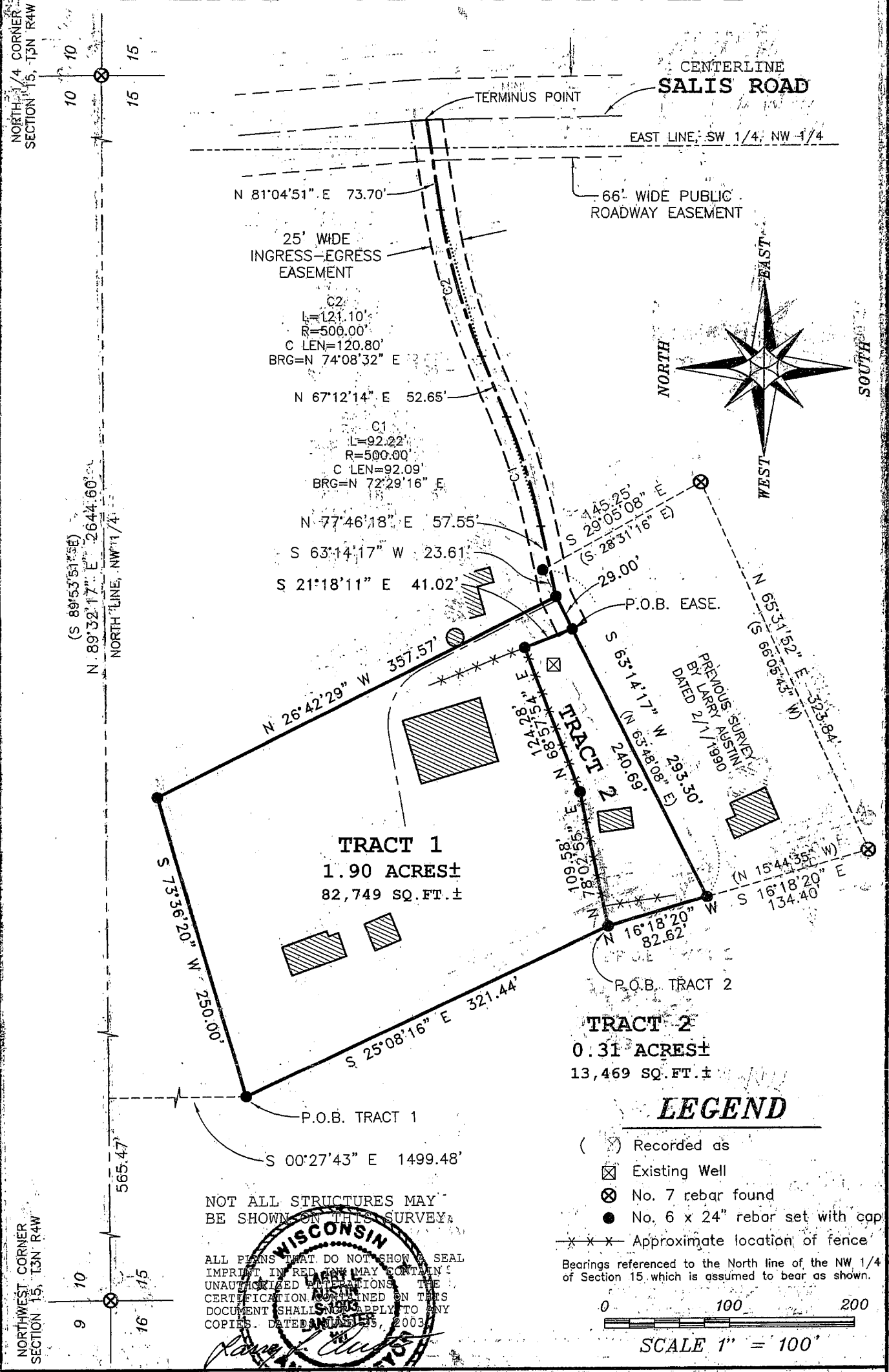

NOT ALL STRUCTURES MAY BE SHOWN ON THIS SURVEY.

ALL PLANS THAT DO NOT SHOW A SEAL IMPRINT IN RED INK MAY CONTAIN UNAUTHORIZED ALTERATIONS. THE CERTIFICATION CONTAINED ON THIS DOCUMENT SHALL NOT APPLY TO ANY COPIES. DATE JAN 25, 2003.

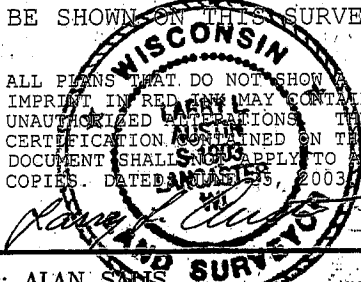

NORTH 1/4 CORNER SECTION 15, T3N R4W

NORTH-WEST CORNER SECTION 15, T3N R4W

Prepared For: ALAN SALIS

AUSTIN ENGINEERING, LLC
4211 HWY 81 E, LANCASTER, WI 53813
PHONE 608-723-6363 FAX 608-723-6702

JOB NO: 03S131
FIELDBOOK: 9921
G: T3NR4W 15A
H: PLAT T3NR4W 15 03S131 - SALIS

DRAWN BY: AJ-AUSTIN
APPROVED: LL AUSTIN
CREW: BS - SA

SHEET 1 OF 2

JUL 18 2003

PLAT OF SURVEY

TRACT 1 DESCRIPTION:

Part of the Southwest Quarter (SW 1/4) of the Northwest Quarter (NW 1/4) of Section Fifteen (15), Town Three (3) North, Range Four (4) West of the 4th P.M., Waterloo Township, Grant County, Wisconsin, containing 1.90 acres, more or less, and being described as follows:

Commencing at the Northwest corner of said Section Fifteen (15);
thence North 89° 32' 17" East 565.47' along the North line of said Section;
thence South 00° 27' 43" East 1499.48' to the point of beginning;
thence South 25° 08' 16" East 321.44';
thence North 78° 02' 55" East 109.58';
thence North 68° 57' 54" East 124.28';
thence South 21° 18' 11" East 41.02';
thence North 63° 14' 17" East 29.00';
thence North 26° 42' 29" West 357.57';
thence South 73° 36' 20" West 250.00' to the point of beginning,
Tract being subject to any and all easements of record and/or usage.

TRACT 2 DESCRIPTION:

Part of the Southwest Quarter (SW 1/4) of the Northwest Quarter (NW 1/4) of Section Fifteen (15), Town Three (3) North, Range Four (4) West of the 4th P.M., Waterloo Township, Grant County, Wisconsin, containing 0.31 acres, more or less, and being described as follows:

Commencing at the Northwest corner of said Section Fifteen (15);
thence North 89° 32' 17" East 565.47' along the North line of said Section;
thence South 00° 27' 43" East 1499.48';
thence South 25° 08' 16" East 321.44' to the point of beginning;
thence North 78° 02' 55" East 109.58';
thence North 68° 57' 54" East 124.28';
thence South 21° 18' 11" East 41.02' to the North line of a previous survey
by Larry Austin dated 2/1/1990;
thence South 63° 14' 17" West 240.69' along the North line of said survey;
thence North 16° 18' 20" West 82.62' to the point of beginning.
Tract being subject to any and all easements of record and/or usage.

EASEMENT DESCRIPTION:

A Twenty-five foot (25') wide ingress-egress easement being located in part of the Southwest Quarter (SW 1/4) of the Northwest Quarter (NW 1/4) and the Southeast Quarter (SE 1/4) of the Northwest Quarter (NW 1/4) of Section Fifteen (15), Town Three (3) North, Range Four (4) West of the 4th P.M., Waterloo Township, Grant County, Wisconsin, the centerline being described as follows:

Commencing at the Northwest corner of said Section Fifteen (15);
thence North 89° 32' 17" East 565.47' along the North line of said Section;
thence South 00° 27' 43" East 1499.48';
thence South 25° 08' 16" East 321.44';
thence North 78° 02' 55" East 109.58';
thence North 68° 57' 54" East 124.28';
thence South 21° 18' 11" East 41.02' to the point of beginning;
thence North 63° 14' 17" East 29.00';
thence North 77° 46' 18" East 57.55';
thence .92.22' on the arc of a curve to the left having a radius of 500.00'
and a long chord bearing North 72° 29' 16" East 92.09';
thence North 67° 12' 14" East 52.65';
thence 121.10' on the arc of a curve to the right having a radius of 500.00'
and a long chord bearing North 74° 08' 32" East 120.80';
thence North 81° 04' 51" East 73.70' to a point in the centerline of Salis Road, said point being the terminus point.

SURVEYOR'S CERTIFICATE:

I, Larry L. Austin, Registered Wisconsin Land Surveyor, hereby certify:

That the above descriptions were surveyed, mapped and monumented as shown on this plat by me or under my direct supervision.

That conformance with local ordinances are not guaranteed with this survey.

That this survey was prepared under the instructions of Alan Salis.

That to the best of my knowledge and belief, this plat is an accurate representation thereof.

That all plans that do not show a seal imprint in red ink may contain unauthorized alterations.

The certification contained on this document shall not apply to any copies.

Dated this 25th day of June, 2008,

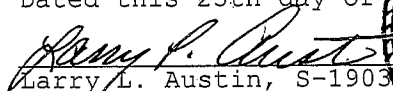
Larry L. Austin, S-1903

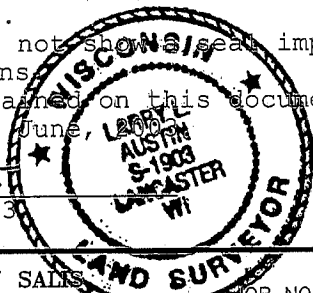

Prepared For: ALAN SALIS

AUSTIN ENGINEERING, LLC
4211 HWY 81 E, LANCASTER, WI 53813
PHONE 608-723-6363 FAX 608-723-6702

JOB NO: 03S131
FIELDBOOK: 9921
G:\T3NR4W\15A
H:\PLAT\T3NR4W\15\03S131-SALIS

DRAWN BY: AJ AUSTIN
APPROVED: LL AUSTIN
CREW: BS - SA

SHEET 2 OF 2