

SURVEY PLAT

A PARCEL OF LAND LOCATED IN THE NW 1/4 OF THE SE 1/4 OF SECTION 22, T2N, R2W OF THE 4TH P.M., VILLAGE OF DICKEYVILLE, GRANT COUNTY, WISCONSIN

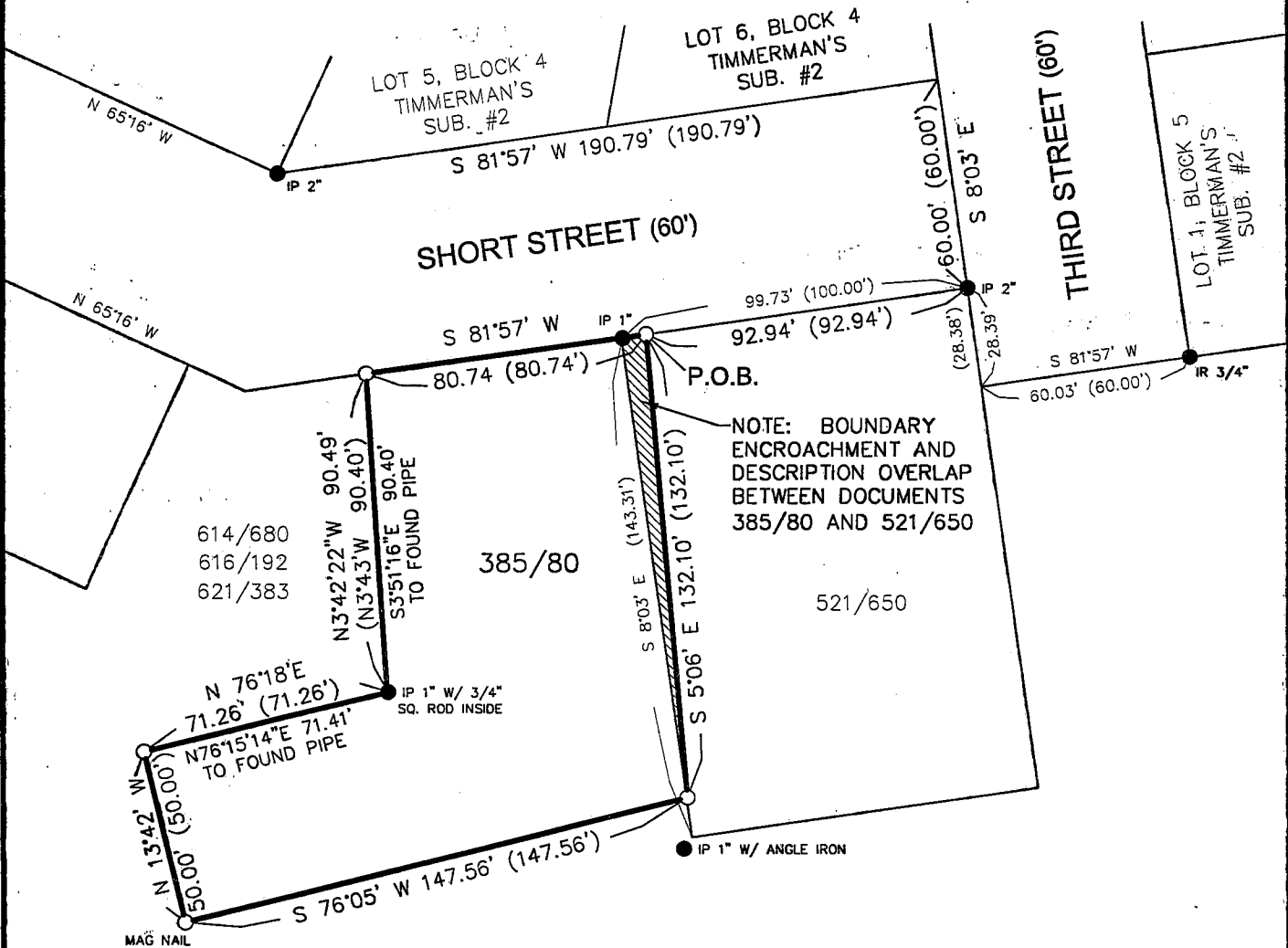

NOTE: BOUNDARY ENCROACHMENT AND DESCRIPTION OVERLAP BETWEEN DOCUMENTS 385/80 AND 521/650

SURVEYOR'S CERTIFICATE

I, John L. White, Wisconsin Registered Land Surveyor, S-1401, hereby certify: That in full compliance with the provisions of Chapter 236.34 of the Wisconsin Statutes and under the direction of Don Schroeder, Fire Chief, Paris Township Fire Department, I have surveyed and mapped the following described land: that such plat correctly represents all exterior boundaries of the land surveyed; and that this land is located in the NW 1/4 of the SE 1/4 of Section 22, T2N, R2W of the 4th P.M., Village of Dickeyville, Grant County, Wisconsin, containing 14,562 S.F. of land and described as follows:

Commencing at the S.E. Corner of Lot 6, Block 4, of Timmerman's Subdivision No. 2 in the Village of Dickeyville, Grant Co., Wis., thence S.8°03'E. 60.00', thence S.81°57'W. 92.94' to the point of beginning, thence S.5°06'E. 132.10', thence S.76°05'W. 147.56', thence N.13°42'W. 50.00', thence N.76°18'E. 71.26', thence N.3°43'W. 90.40', thence N.81°57'E. 80.74' to the point of beginning.

Dated this 14 day of July, 2003
 John L. White, RLS No. S-1401
 Registered Land Surveyor

BEARINGS, FOR PURPOSES OF THIS SURVEY, ARE REFERENCED TO THE SOUTH LINE OF LOTS 5 AND 6 OF TIMMERMAN'S SUBDIVISION NO. 2 WHICH ARE ASSUMED TO BEAR S 81°57' W.

NOTES

- (1) ALL MEASUREMENTS ARE IN FEET AND DECIMALS THEREOF.
- (2) OWNERS: HARVEY ROBERT AND MARY ALICE MULLER.
- (3) DATES OF FIELD SURVEY: JUNE 18, 2003.
- (4) TOTAL SURVEYED AREA: 14,562 SQ.FT.

LEGEND

- IP IR IRON PIPE (FOUND) - SIZE AS INDICATED
- IR IRON ROD (FOUND) - SIZE AS INDICATED
- 3/4" X 48" IRON ROD (PLACED) BAR MIN. WT. = 1.50 lbs./lin. ft.
- RECORDED PROPERTY LINE
- SURVEYED PROP. LINE
- - - CENTER LINE
- DIMENSION LINE
- () P.O.B. RECORDED DIMENSION POINT OF BEGINNING

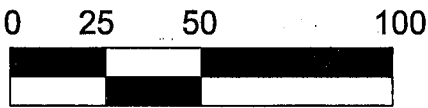

SCALE IN FEET

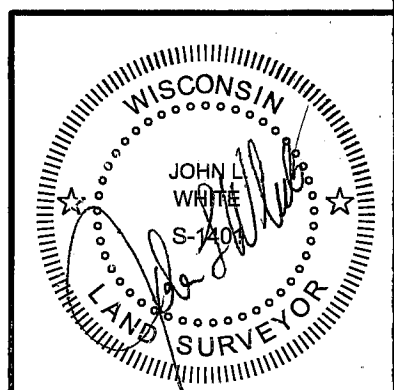

DWG.#03151-01

| | | | | | | | |
|-----------------------|-------------|----------------------|--|---|---------------|-----------|-------------|
| SHEET 1 OF 1 | SHEET TITLE | PROJECT | NO. 03151 | BUESING & ASSOCIATES CONSULTING ENGINEERS 1212 LOCUST STREET DUBUQUE, IOWA 52001 (563) 556-4389 | DATE | REVISIONS | DRAWN BY: |
| | SURVEY PLAT | SURVEY REQUESTED BY: | DON SCHROEDER, PARIS TOWNSHIP FIRE DEPT. DICKEYVILLE, WI 53808 (608) 568-3095 | | JULY 11, 2003 | | TPL & JGG |
| | | | | | SCALE | | CHECKED BY: |