

PLAT OF SURVEY

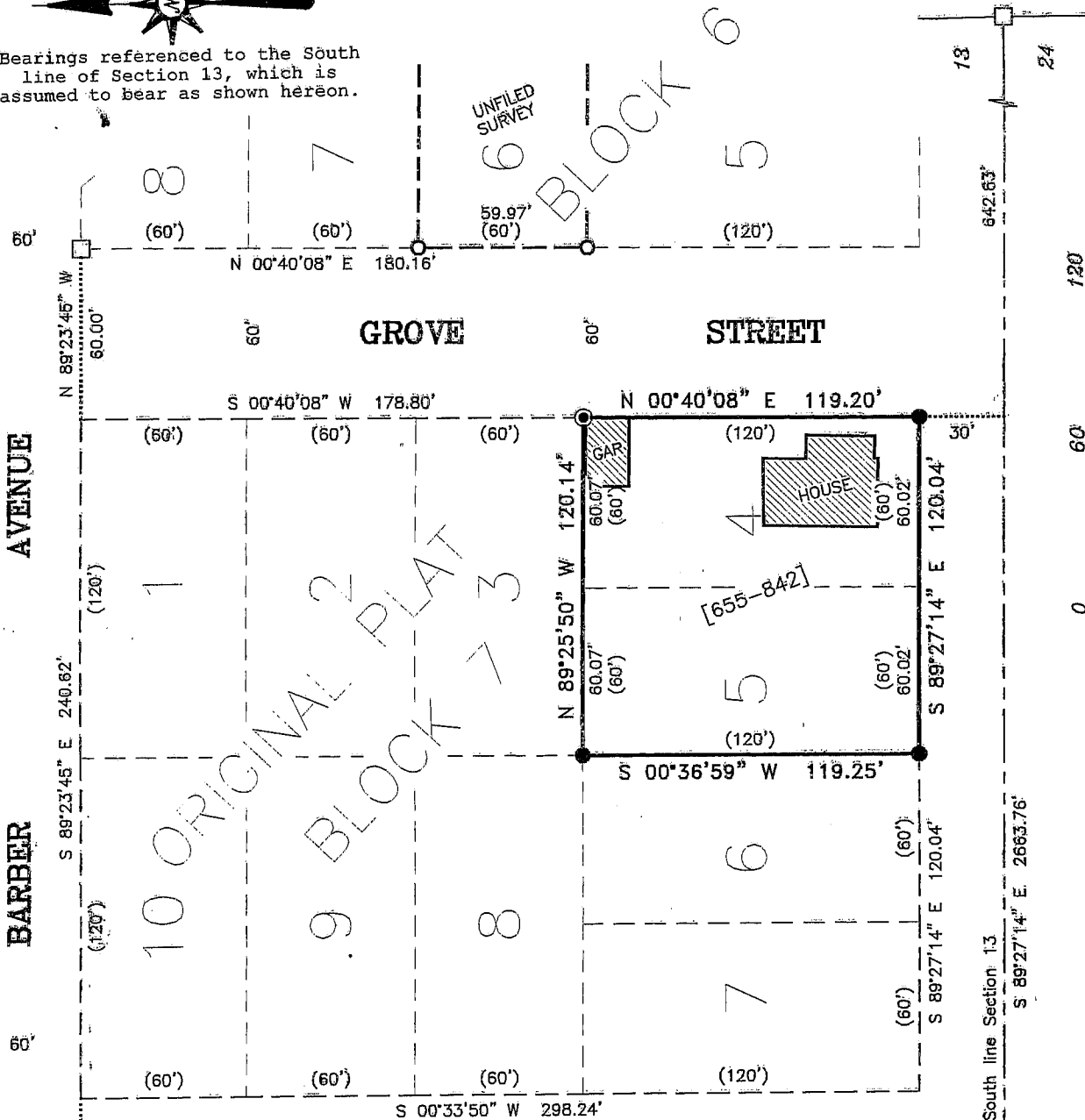

Bearings referenced to the South line of Section 13, which is assumed to bear as shown hereon.



SOUTH EAST CORNER
SECTION 13, T5N R1W



10 ORIGINAL PLAT
9 BLOCK 7
8
7
6
5

LEGEND

- ⊕ No. 6 rebar found with Grant County Aluminum Cap
- No. 6 rebar found
- No. 6 x 24" rebar set with cap - wt=1.50 #/l.f.
- No. 10 rebar found
- ⊠ 1 1/4" Brass Plug found
- ⊙ 1/4" diameter drill hole placed in concrete
- () Recorded as
- [-] Property described in Volume and Page, Grant County Registry

DESCRIPTION PROVIDED:
Volume 655, Page 842, Doc no 530173, Grant County Registry
Lots 4 and 5 in Block 7 of the Original Plat of the Village of Livingston,
Grant County, Wisconsin

SURVEYOR'S CERTIFICATE:
I, Larry L. Austin, Registered Wisconsin Land Surveyor, hereby certify:
That the above description was surveyed, mapped and monumented as shown on
this plat by me or under my direct supervision and in accordance with the
instructions of Marcella Danti and to the best of my knowledge and belief,
this plat is an accurate representation thereof.
Dated this 30th day of June, 2003.

Larry L. Austin
Larry L. Austin, S-1983

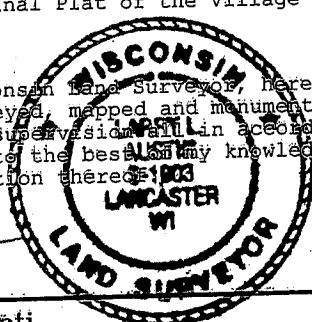

Prepared For: Marcella Danti
AUSTIN ENGINEERING, LLC
4211 HWY 81 E, LANCASTER, WI 53813
PHONE 608-723-6365 FAX 608-723-6702

JOB NO: 02S266
FIELDBOOK: 22-14
G:\T5NR1W\36B
H:\PLAT\LIVINGSTON\OP\02S266

DRAWN BY: SW AUSTIN
APPROVED: LL AUSTIN
CREW: BS - SB - BD
SHEET 1 OF 1

JUL 01 2003