

PLAT OF SURVEY

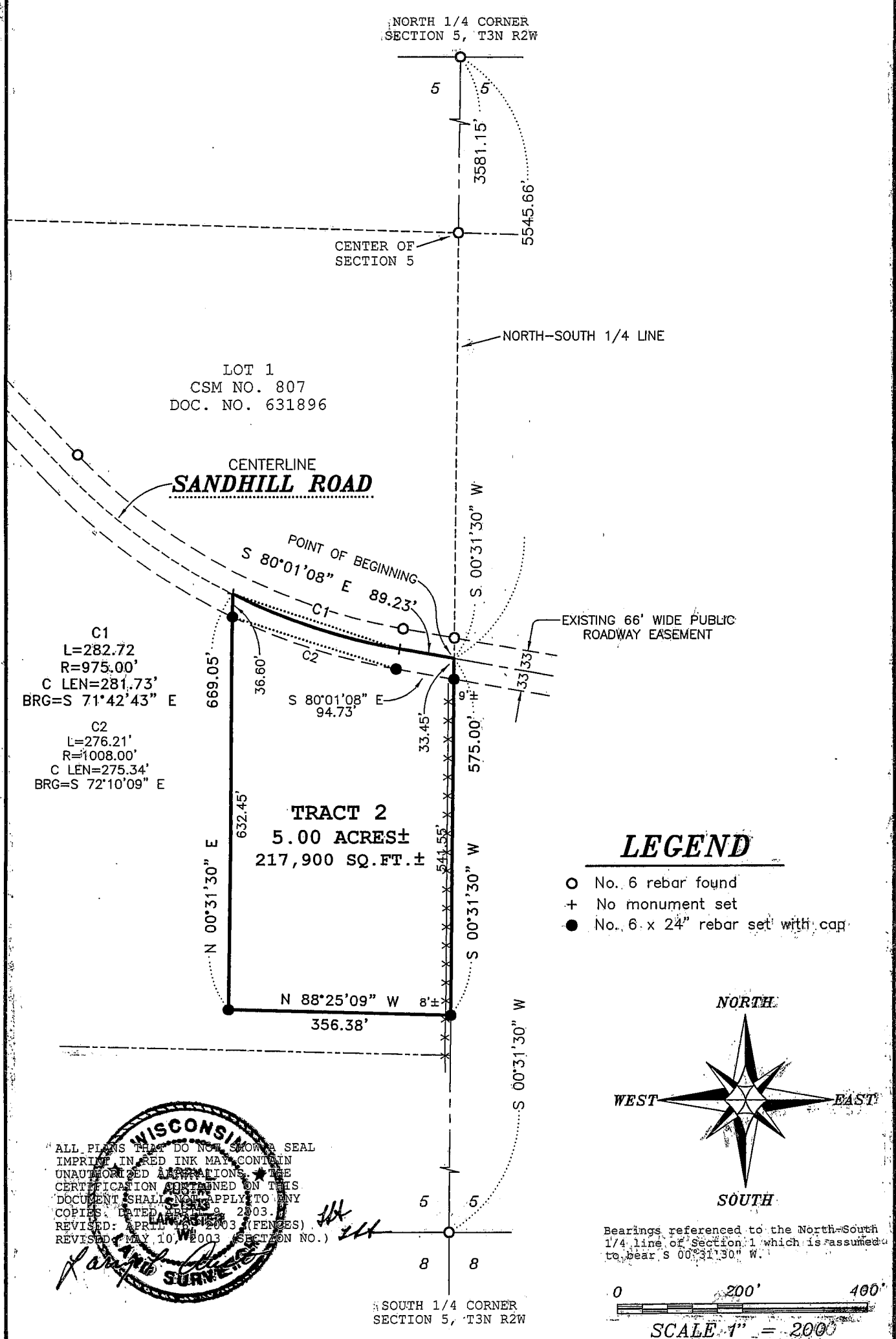

Prepared For: PARAS REDDY
AUSTIN ENGINEERING, LLC
 4211 HWY 81 E, LANCASTER, WI 53813
 PHONE 608-723-6363 FAX 608-723-6702

JOBNO: 03S097
 FIELDBOOK: 9713
 G: T3NR2W\05
 C:\AJA\T3NR2W\05\03S097-REDDY

DRAWN BY: AJ AUSTIN
 APPROVED: LL AUSTIN
 CREW: BS SB

JUL 01 2003

PLAT OF SURVEY

TRACT 2 DESCRIPTION:

Part of the Northeast Quarter (NE 1/4) of the Southwest Quarter (SW 1/4) of Section Five (5), Town Three (3) North, Range Two (2) West of the 4th P.M., Harrison Township, Grant County, Wisconsin, containing 5.00 acres, more or less, and being described as follows:

Commencing at the North Quarter (N 1/4) corner of said Section Five (5);

thence South 00° 31' 30" West 3581.15' along the North-South Quarter (N-S 1/4) line of said Section to the point of beginning;

thence South 00° 31' 30" West 575.00' along said North-South Quarter (N-S 1/4) line;

thence North 88° 25' 09" West 356.38';

thence North 00° 31' 30" East 669.05' to the South line of Lot 1 of Certified Survey Map No. 807, recorded as Document No. 631896 in Volume 6 of Certified Survey Maps, on Pages 200 and 201, Grant County Registry;

thence 282.72' on the arc of a curve to the left having a radius of 975.00' and a long chord bearing South 71° 42' 43" East 281.73' along a line of said Lot 1;

thence South 80° 01' 08" East 89.23' along a line of said Lot 1 to the point of beginning.

Tract being subject to any and all easements of record and/or usage.

SURVEYOR'S CERTIFICATE:

I, Larry L. Austin, Registered Wisconsin Land Surveyor, hereby certify:

That the above description was surveyed, mapped and monumented as shown on this plat by me or under my direct supervision.

That conformance with local ordinances are not guaranteed with this survey.

That this survey was prepared under the instructions of Paras Reddy.

That to the best of my knowledge and belief, this plat is an accurate representation thereof.

That all plans that do not show a seal imprint in red ink may contain unauthorized alterations.

The certification contained on this document shall not apply to any copies.

Dated this 9th day of April, 2003.

Revised this 16th day of April, 2003. (Revised map for fences)

Revised this 10th day of May, 2003. (Revised map for Section No.)

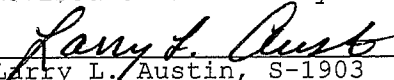
Larry L. Austin, S-1903

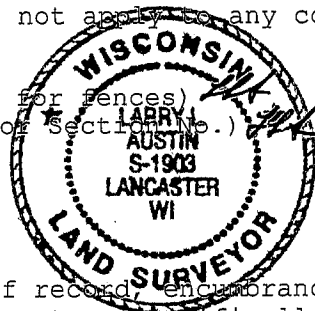

SURVEYOR'S NOTE:

Surveyor has made no investigation for easements of record, encumbrances, restrictive covenants, ownership title evidence except as specifically shown on this plat. No distance should be assumed by scaling. No underground improvements have been located unless shown and noted. No representation as to ownership, use or possession should be hereon implied. Refer to abstract, title or local ordinances for any additional restriction, easements or building setback lines. No abstract, nor title commitment, nor results of title searches were furnished the surveyor. There may exist documents of record which would affect this parcel.

Prepared For: PARAS REDDY

AUSTIN ENGINEERING, LLC
4211 HWY 81 E, LANCASTER, WI 53813
PHONE 608-723-6363 FAX 608-723-6702

JOBNO: 03S097
FIELDBOOK: 9713
G:\T3NR2W\05
C:\AJA\T3NR2W\05\03S097-REDDY

DRAWN BY: AJ AUSTIN
APPROVED: LL AUSTIN
CREW: BS - SB

SHEET 2 OF 2