

PLAT OF SURVEY

CURVE DATA

C1 L=339.06' R=975.00' C LEN=337.36' BRG=N 53°26'33" W	C2 L=223.52' R=475.00' C LEN=221.46' BRG=N 56°57'39" W
C3 L=366.62' R=1008.00' C LEN=364.60' BRG=N 53°53'58" W	C4 L=207.99' R=442.00' C LEN=206.08' BRG=N 56°57'39" W

SECTION PREVIOUSLY
SUBDIVIDED BY CERTIFIED
SURVEY MAP NO. 807

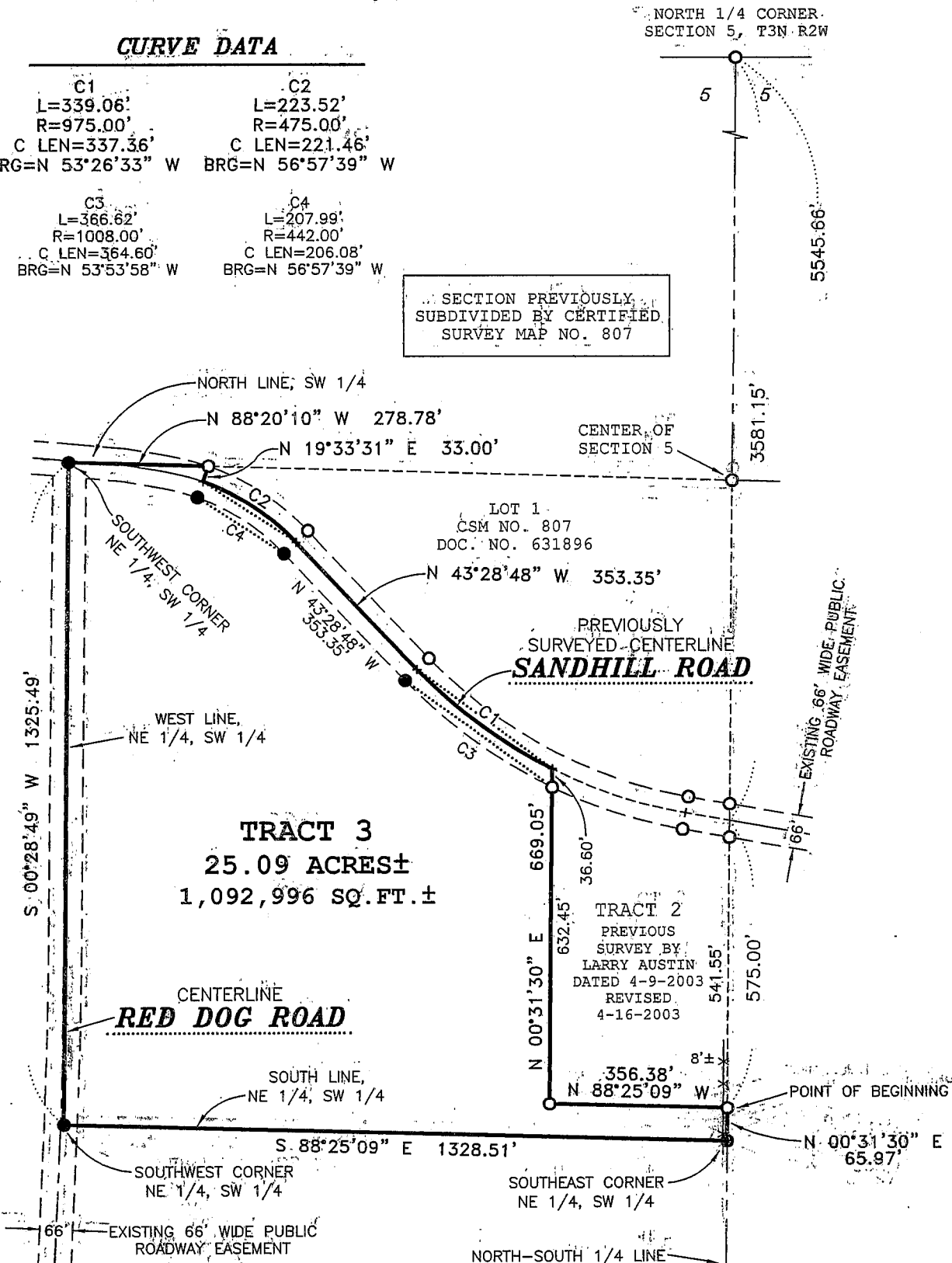

LEGEND

- No. 6 rebar found
- ⊕ No monument set
- No. 6 x 24" rebar set with cap

Bearings referenced to the North-South 1/4 line of Section 1 which is assumed to bear S 00°31'30" W.

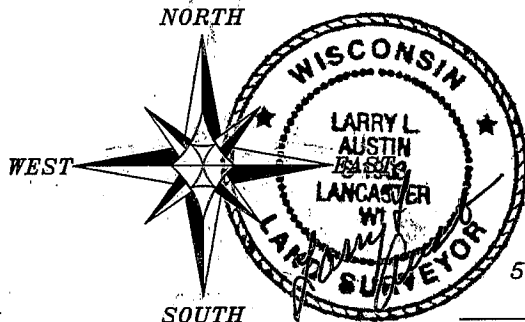
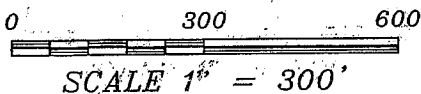

ALL PLANS THAT DO NOT SHOW A SEAL IMPRINT IN RED INK MAY CONTAIN UNAUTHORIZED ALTERATIONS. THE CERTIFICATION CONTAINED ON THIS DOCUMENT SHALL NOT APPLY TO ANY COPIES. DATE: APRIL 16, 2003. REVISED: MAY 10, 2003.

Prepared For: **PARAS REDDY**
AUSTIN ENGINEERING, LLC
 4211 HWY 81 E, LANCASTER, WI 53813
 PHONE 608-723-6363 FAX 608-723-6702

JOBNO: 03S111
 FIELDBOOK: 9713
 G: T3NR2W\05
 C:\AJA\T3NR2W\05\03S111-REDDY

DRAWN BY: AJL AUSTIN
 APPROVED: LL AUSTIN
 CREW: BS - SB

JUL 01 2003

PLAT OF SURVEY

TRACT 3 DESCRIPTION:

Part of the Northeast Quarter (NE 1/4) of the Southwest Quarter (SW 1/4) of Section Five (5), Town Three (3) North, Range Two (2) West of the 4th P.M., Harrison Township, Grant County, Wisconsin, containing 25.09 acres, more or less, and being described as follows:

Commencing at the North Quarter (N 1/4) corner of said Section Five (5); thence South 00° 31' 30" West 3581.15' along the North-South Quarter (N-S 1/4) line of said Section;

thence South 00° 31' 30" West 575.00' along said North-South Quarter (N-S 1/4) line to the point of beginning;

thence North 88° 25' 09" West 356.38';

thence North 00° 31' 30" East 669.05' to the South line of Lot 1 of Certified Survey Map No. 807, recorded as Document No. 631896 in Volume 6 of Certified Survey Maps, on Pages 200 and 201, Grant County Registry;

thence 339.06' on the arc of a curve to the right having a radius of 975.00' and a long chord bearing North 53° 26' 33" West 337.36' along a line of said Lot 1;

thence North 43° 28' 48" West 353.35' along a line of said Lot 1;

thence 223.52' on the arc of a curve to the left having a radius of 475.00' and a long chord bearing North 56° 57' 39" West 221.46' along a line of said Lot 1;

thence North 19° 33' 31" East 33.00' along a line of said Lot 1;

thence North 88° 20' 10" West 278.78' along the North line of the Southwest Quarter (SW 1/4) of said Section;

thence South 00° 28' 49" West 1325.49' along the West line of the Northeast Quarter (NE 1/4) of said Southwest Quarter (SW 1/4);

thence South 88° 25' 09" East 1328.51' along the South line of the Northeast Quarter (NE 1/4) of said Southwest Quarter (SW 1/4);

thence North 00° 31' 30" East 65.97' along the North-South Quarter (N-S 1/4) line of said Section to the point of beginning.

Tract being subject to any and all easements of record and/or usage.

SURVEYOR'S CERTIFICATE:

I, Larry L. Austin, Registered Wisconsin Land Surveyor, hereby certify:

That the above description was surveyed, mapped and monumented as shown on this plat by me or under my direct supervision.

That conformance with local ordinances are not guaranteed with this survey.

That this survey was prepared under the instructions of Paras Reddy.

That to the best of my knowledge and belief, this plat is an accurate representation thereof.

That all plans that do not show a seal imprint in red ink may contain unauthorized alterations.

The certification contained on this document shall not apply to any copies.

Dated this 16th day of April, 2003.

Revised this 10th day of May, 2003. (Revised map for Section No.)

Larry L. Austin, S-1903

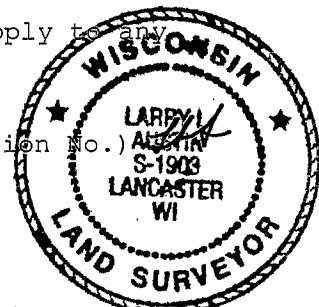

SURVEYOR'S NOTES:

Surveyor has made no investigation for easements of record, encumbrances, restrictive covenants, ownership title evidence except as specifically shown on this plat. No distance should be assumed by scaling. No underground improvements have been located unless shown and noted. No representation as to ownership, use or possession should be hereon implied. Refer to abstract, title or local ordinances for any additional restriction, easements or building setback lines. No abstract, nor title commitment, nor results of title searches were furnished the surveyor. There may exist documents of record which would affect this parcel.

Prepared For: PARAS REDDY

AUSTIN ENGINEERING, LLC
4211 HWY 81 E, LANCASTER, WI 53813
PHONE 608-723-6363 FAX 608-723-6702

JOBNO: 03S111
FIELDBOOK: 9713
G:\T3NR2W\05
C:\AJA\T3NR2W\05\03S111-REDDY

DRAWN BY: AJ AUSTIN
APPROVED: LL AUSTIN
CREW: BS - SB

SHEET 2 OF 2