

PLAT OF SURVEY

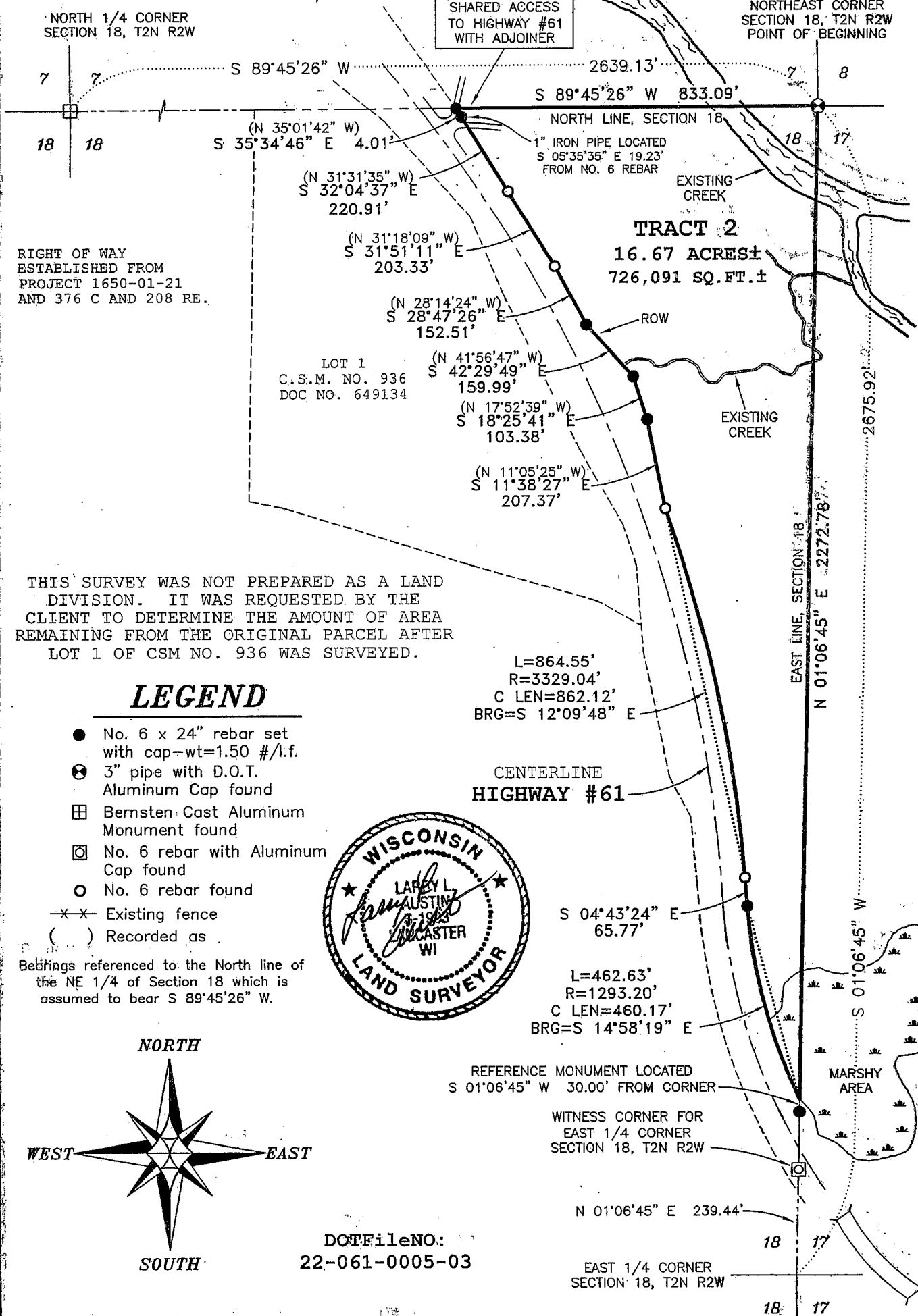

THIS SURVEY WAS NOT PREPARED AS A LAND DIVISION. IT WAS REQUESTED BY THE CLIENT TO DETERMINE THE AMOUNT OF AREA REMAINING FROM THE ORIGINAL PARCEL AFTER LOT 1 OF CSM NO. 936 WAS SURVEYED.

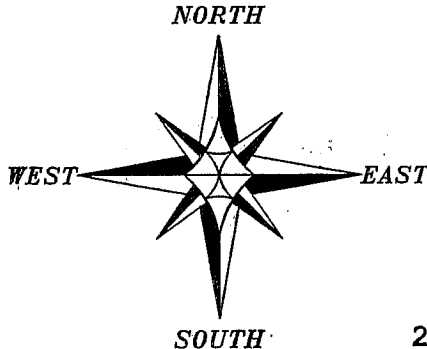

ALL PLANS THAT DO NOT SHOW A SEAL IMPRINT IN RED INK MAY CONTAIN UNAUTHORIZED ALTERATIONS. THE CERTIFICATION CONTAINED ON THIS DOCUMENT SHALL NOT APPLY TO ANY COPIES. DATE: APRIL 28, 2003. REVISED APRIL 30, 2003. REVISED MAY 29, 2003.

Prepared For: DENNIS BRANDT
AUSTIN ENGINEERING, LLC
 4211 HWY 81 E LANCASTER, WI 53813
 PHONE 608-723-6363 FAX 608-723-6702

JOB NO: 03S002
 FIELDBOOK: 2230, 2227
 G: T2N2R2W\PLATTE
 H: PLAT\T2N2R2W\18\03S002-BRANDT

DRAWN BY: AJ AUSTIN
 APPROVED: LL AUSTIN
 CREW: SA - BD

SHEET 1 OF 2

JUL 0 3 2003

PLAT OF SURVEY

TRACT 2 DESCRIPTION:

Part of the Northeast Quarter (NE 1/4) of the Northeast Quarter (NE 1/4) and the Southeast Quarter (SE 1/4) of the Northeast Quarter (NE 1/4) of Section Eighteen (18), Town Two (2) North, Range Two (2) West of the 4th P.M., Paris Township, Grant County, Wisconsin, containing 16.67 acres, more or less, and being described as follows:

Commencing at the Northeast corner of said Section Eighteen (18), said corner being the point of beginning;
thence South 89° 45' 26" West 833.09' along the North line of said Section to the Easterly right of way of Highway #61;
thence South 35° 34' 46" East 4.01' along said right of way;
thence South 32° 04' 37" East 220.91' along said right of way;
thence South 31° 51' 11" East 203.33' along said right of way;
thence South 28° 47' 26" East 152.51' along said right of way;
thence South 42° 29' 49" East 159.99' along said right of way;
thence South 18° 25' 41" East 103.38' along said right of way;
thence South 11° 38' 27" East 207.37' along said right of way;
thence 864.55' on the arc of a curve to the right having a radius of 3329.04' and a long chord bearing South 12° 09' 48" East 862.12' along said right of way;
thence South 04° 43' 24" East 65.77' along said right of way;
thence 462.63' on the arc of a curve to the left having a radius of 1293.20' and a long chord bearing South 14° 58' 19" East 460.17' to a point on the East line of said Section Eighteen (18);
thence North 01° 06' 45" East 2272.78' along the East line of said Section to the point of beginning.

Tract being subject to any and all easements of record and/or usage.

SURVEYOR'S CERTIFICATE:

I, Larry L. Austin, Registered Wisconsin Land Surveyor, hereby certify:

That the above description was surveyed, mapped and monumented as shown on this plat by me or under my direct supervision.

That conformance with local ordinances are not guaranteed with this survey.

That this survey was prepared under the instructions of Dennis Brandt.

That to the best of my knowledge and belief, this plat is an accurate representation thereof.

That all plans that do not show a seal imprint in red ink may contain unauthorized alterations.

The certification contained on this document shall not apply to any copies.

Dated this 28th day of April, 2003.

Revised this 30th day of April, 2003. *LLA*

Revised this 29th day of May, 2003. *LLA*

Larry L. Austin
Larry L. Austin, S-1903



SURVEYOR'S NOTE:

Surveyor has made no investigation for easements of record, encumbrances, restrictive covenants, ownership title evidence except as specifically shown on this plat. No distance should be assumed by scaling. No underground improvements have been located unless shown and noted. No representation as to ownership, use or possession should be hereon implied. Refer to abstract, title or local ordinances for any additional restriction, easements or building setback lines. No abstract, nor title commitment, nor results of title searches were furnished the surveyor. There may exist documents of record which would affect this parcel.

DOTfileNO:

22-061-0005-03

Prepared For: DENNIS BRANDT

AUSTIN ENGINEERING, LLC
4211 HWY 81 E, LANCASTER, WI 53813
PHONE 608-723-6363 FAX 608-723-6702

JOB NO: 03S002
FIELDBOOK: 2230, 2227
G:\T2NR2W\PLATTE
H:\PLAT\T2NR2W\18\03S002-BRANDT

DRAWN BY: AJ AUSTIN
APPROVED: LL AUSTIN
CREW: SA - BD

SHEET 2 OF 2

PLAT OF SURVEY

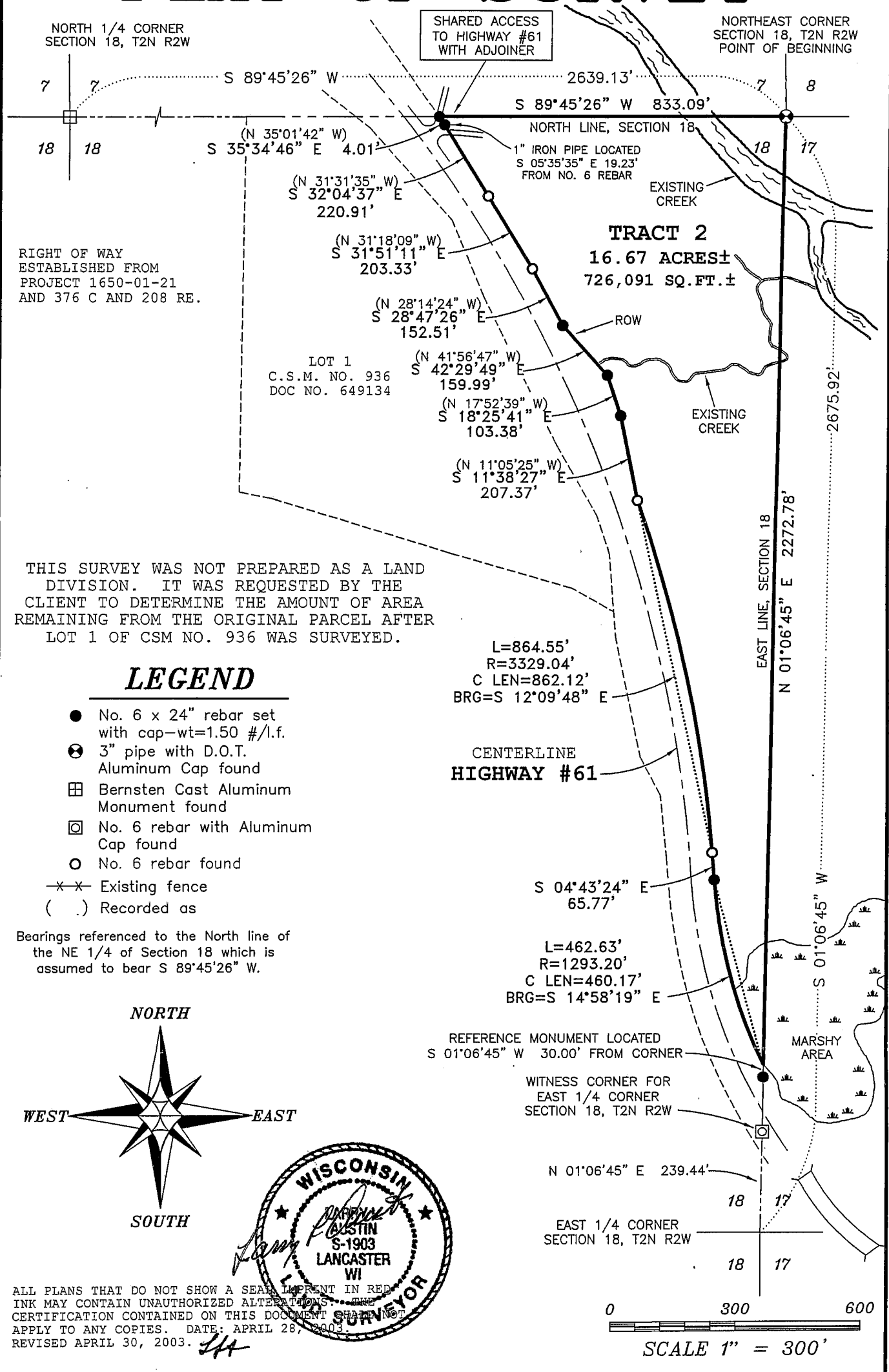

THIS SURVEY WAS NOT PREPARED AS A LAND DIVISION. IT WAS REQUESTED BY THE CLIENT TO DETERMINE THE AMOUNT OF AREA REMAINING FROM THE ORIGINAL PARCEL AFTER LOT 1 OF CSM NO. 936 WAS SURVEYED.

Bearings referenced to the North line of the NE 1/4 of Section 18 which is assumed to bear S 89°45'26" W.

ALL PLANS THAT DO NOT SHOW A SEAL IMPRINT IN RED INK MAY CONTAIN UNAUTHORIZED ALTERATIONS. THE CERTIFICATION CONTAINED ON THIS DOCUMENT SHALL NOT APPLY TO ANY COPIES. DATE: APRIL 28, 2003. REVISED APRIL 30, 2003.

Prepared For: DENNIS BRANDT

AUSTIN ENGINEERING, LLC
4211 HWY 81 E, LANCASTER, WI 53813
PHONE 608-723-6363 FAX 608-723-6702

JOB NO: 03S002
FIELDBOOK: 2230, 2227
G:\T2NR2W\PLATTE
H:\PLAT\T2NR2W\18\03S002-BRANDT

DRAWN BY: AJ AUSTIN
APPROVED: LL AUSTIN
CREW: SA - BD

SHEET 1 OF 2

JUL 01 2003

PLAT OF SURVEY

TRACT 2 DESCRIPTION:

Part of the Northeast Quarter (NE 1/4) of the Northeast Quarter (NE 1/4) and the Southeast Quarter (SE.1/4) of the Northeast Quarter (NE 1/4) of Section Eighteen (18), Town Two (2) North, Range Two (2) West of the 4th P.M., Paris Township, Grant County, Wisconsin, containing 16.67 acres, more or less, and being described as follows:

Commencing at the Northeast corner of said Section Eighteen (18), said corner being the point of beginning;
thence South 89° 45' 26" West 833.09' along the North line of said Section to the Easterly right of way of Highway #61;
thence South 35° 34' 46" East 4.01' along said right of way;
thence South 32° 04' 37" East 220.91' along said right of way;
thence South 31° 51' 11" East 203.33' along said right of way;
thence South 28° 47' 26" East 152.51' along said right of way;
thence South 42° 29' 49" East 159.99' along said right of way;
thence South 18° 25' 41" East 103.38' along said right of way;
thence South 11° 38' 27" East 207.37' along said right of way;
thence 864.55' on the arc of a curve to the right having a radius of 3329.04' and a long chord bearing South 12° 09' 48" East 862.12' along said right of way;
thence South 04° 43' 24" East 65.77' along said right of way;
thence 462.63' on the arc of a curve to the left having a radius of 1293.20' and a long chord bearing South 14° 58' 19" East 460.17' to a point on the East line of said Section Eighteen (18);
thence North 01° 06' 45" East 2272.78' along the East line of said Section to the point of beginning.

Tract being subject to any and all easements of record and/or usage.

SURVEYOR'S CERTIFICATE:

I, Larry L. Austin, Registered Wisconsin Land Surveyor, hereby certify:

That the above description was surveyed, mapped and monumented as shown on this plat by me or under my direct supervision.

That conformance with local ordinances are not guaranteed with this survey.

That this survey was prepared under the instructions of Dennis Brandt.

That to the best of my knowledge and belief, this plat is an accurate representation thereof.

That all plans that do not show a seal imprint in red ink may contain unauthorized alterations.

The certification contained on this document shall not apply to any copies.

Dated this 28th day of April, 2003.

Revised this 30th day of April, 2003.

Larry L. Austin, S-1903

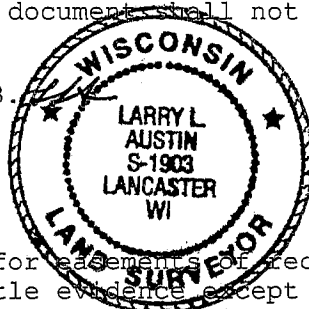

SURVEYOR'S NOTE:

Surveyor has made no investigation for easements of record, encumbrances, restrictive covenants, ownership title evidence except as specifically shown on this plat. No distance should be assumed by scaling. No underground improvements have been located unless shown and noted. No representation as to ownership, use or possession should be hereon implied. Refer to abstract, title or local ordinances for any additional restriction, easements or building setback lines. No abstract, nor title commitment, nor results of title searches were furnished the surveyor. There may exist documents of record which would affect this parcel.

Prepared For: DENNIS BRANDT

AUSTIN ENGINEERING, LLC
4211 HWY 81 E, LANCASTER, WI 53813
PHONE 608-723-6363 FAX 608-723-6702

JOB NO: 03S002
FIELDBOOK: 2230, 2227
G:\T2NR2W\PLATTE
H:\PLAT\T2NR2W\18\03S002-BRANDT

DRAWN BY: AJ AUSTIN
APPROVED: LL AUSTIN
CREW: SA - BD

SHEET 2 OF 2