

MAP OF EASEMENT

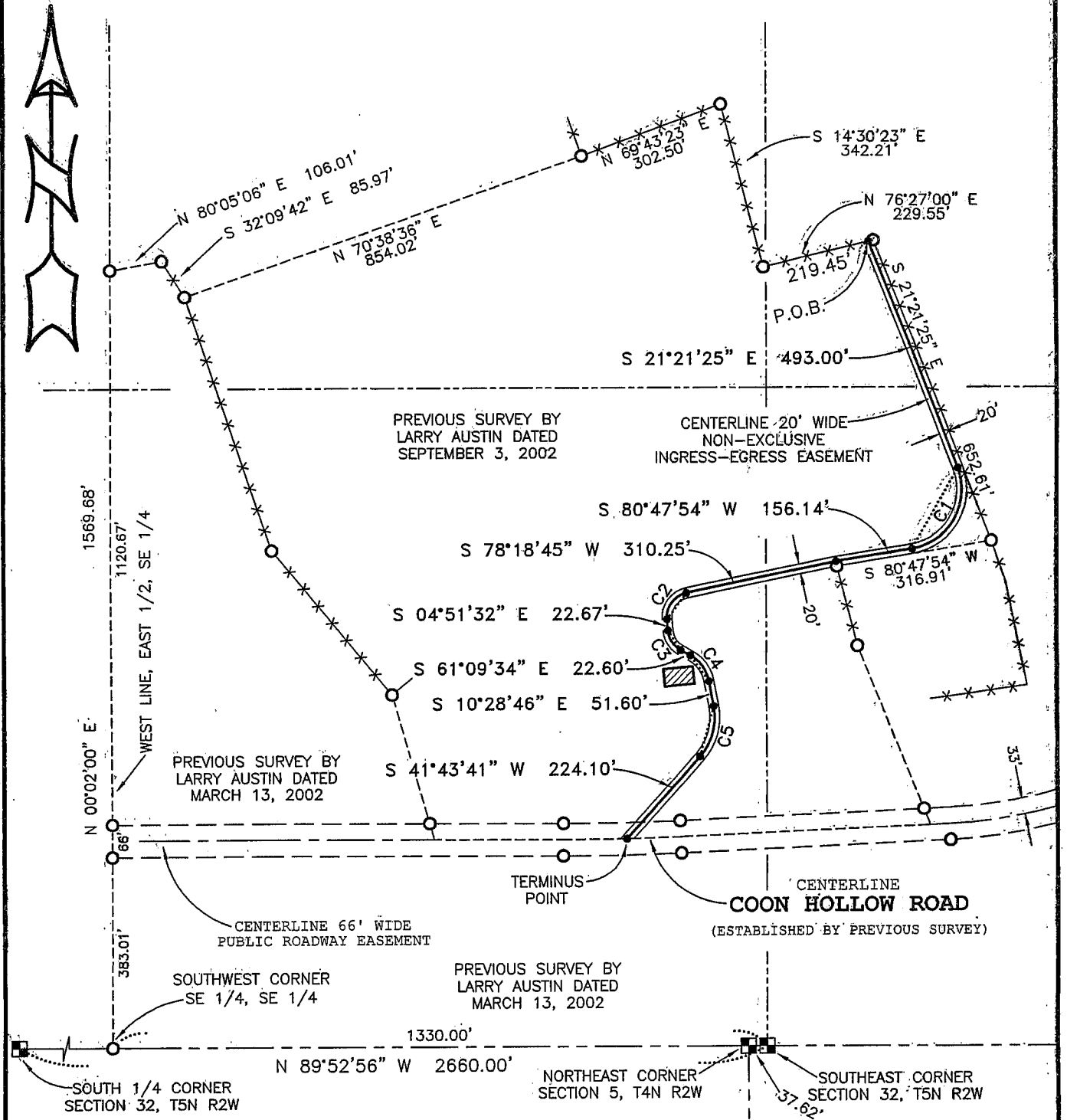

LEGEND

- No. 6 rebar found
- Aluminum Monument found with Grant County Aluminum Cap
- No Monument Set
- x-x-x- Approximate fence location

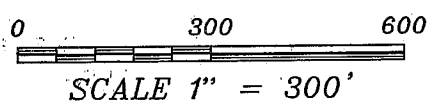

Bearings referenced to the South line of the SE 1/4 of Section 32 which is assumed to bear N 89°52'56" W.

ALL PLANS THAT DO NOT SHOW A SEAL IMPRINT IN RED INK MAY CONTAIN UNAUTHORIZED ALTERATIONS. THE CERTIFICATION CONTAINED ON THIS DOCUMENT SHALL NOT APPLY TO ANY COPIES DATED THIS DAY 19th MAY 2003.

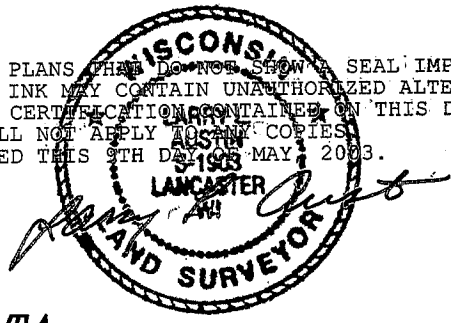

CURVE DATA

CURVE	RADIUS	ARC LENGTH	CHORD BEARING	CHORD LENGTH
C1	120.00'	213.95'	S 29°43'15" W	186.72'
C2	50.00'	72.58'	S 36°43'37" W	66.37'
C3	50.00'	49.13'	S 33°00'33" E	47.18'
C4	75.00'	66.34'	S 35°49'10" E	64.20'
C5	120.00'	109.34'	S 15°37'27" W	105.60'

Prepared For: ERIC ERRTHUM
AUSTIN ENGINEERING, LLC
 4211 HWY 81 E, LANCASTER, WI 53813
 PHONE 608-723-6363 FAX 608-723-6702

JOB NO: 03S138
 FIELDBOOK: 2211
 G:\T5NR2W\32
 C:\AJA\T5NR2W\32\03S138-ERRTHUM-EASE

DRAWN BY: AJ AUSTIN
 APPROVED: LL AUSTIN
 CREW: BS - SA

JUL 01 2003

MAP OF EASEMENT

DESCRIPTION OF EASEMENT:

A Twenty foot (20') wide ingress-egress easement being located in the Southeast Quarter (SE 1/4) of the Southeast Quarter (SE 1/4) of Section Thirty-two (32) and part of the Southwest Quarter (SW 1/4) of the Southwest Quarter (SW 1/4) and the Northwest Quarter (NW 1/4) of the Southwest Quarter (SW 1/4) of Section Thirty-three (33), Town Five (5) North, Range Two (2) West of the 4th P.M., Grant County, Wisconsin, the centerline of said easement being described as follows:

Commencing at the Southeast corner of said Section Thirty-two (32);
thence North $89^{\circ} 52' 56''$ West 1330.00' along the South line of said Section Thirty-two (32);
thence North $00^{\circ} 02' 00''$ East 1569.68' along the West line of the East Half (E 1/2) of the Southeast Quarter (SE 1/4) of said Section Thirty-two (32);
thence North $80^{\circ} 05' 06''$ East 106.01' along a line of a previous survey by Larry Austin dated March 13, 2002;
thence South $32^{\circ} 09' 42''$ East 85.97' along a line of said survey;
thence North $70^{\circ} 38' 36''$ East 854.02' along a line of a previous survey by Larry Austin dated 9/3/2002;
thence North $69^{\circ} 43' 23''$ East 302.50' along a line of said survey;
thence South $14^{\circ} 30' 23''$ East 342.21' along a line of said survey;
thence North $76^{\circ} 27' 00''$ East 219.45' along a line of said survey to the point of beginning;
thence South $21^{\circ} 21' 25''$ East 493.00';
thence 213.95' on the arc of a curve to the right having a radius of 120.00' and a long chord bearing South $29^{\circ} 43' 15''$ West 186.72';
thence South $80^{\circ} 47' 54''$ West 156.14';
thence South $78^{\circ} 18' 45''$ West 310.25';
thence 72.58' on the arc of a curve to the left having a radius of 50.00' and a long chord bearing South $36^{\circ} 43' 37''$ West 66.37';
thence South $04^{\circ} 51' 32''$ East 22.67';
thence 49.13' on the arc of a curve to the left having a radius of 50.00' and a long chord bearing South $33^{\circ} 00' 33''$ East 47.18';
thence South $61^{\circ} 09' 34''$ East 22.60';
thence 66.34' on the arc of a curve to the right having a radius of 75.00' and a long chord bearing South $35^{\circ} 49' 10''$ East 64.20';
thence South $10^{\circ} 28' 46''$ East 51.60';
thence 109.34' on the arc of a curve to the right having a radius of 120.00' and a long chord bearing South $15^{\circ} 37' 27''$ West 105.60';
thence South $41^{\circ} 43' 41''$ West 224.10' to a point in the centerline of Coon Hollow Road, said point being the terminus point.

SURVEYOR'S CERTIFICATE:

I, Larry L. Austin, Registered Wisconsin Land Surveyor, hereby certify:
That the above description was surveyed and mapped as shown on this map by me or under my direct supervision.
That conformance with local ordinances are not guaranteed with this survey.
That this survey was prepared under the instructions of Eric Errthum.
That to the best of my knowledge and belief, this plat is an accurate representation thereof.
That all plans that do not show a seal imprint in red ink may contain unauthorized alterations.
The certification contained on this document shall not apply to any copies.
Dated this 9th day of May, 2003.

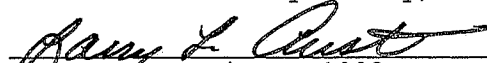
Larry L. Austin, S-1903



Prepared For: ERIC ERRTHUM

AUSTIN ENGINEERING, LLC
4211 HWY 81 E, LANCASTER, WI 53813
PHONE 608-723-6363 FAX 608-723-6702

JOB NO: 03S138
FIELDBOOK: 2211
G:\T5NR2W\32
C:\AJA\T5NR2W\32\03S138-ERRTHUM-EASE

DRAWN BY: AJ AUSTIN
APPROVED: LL AUSTIN
CREW: SA - BD

SHEET 2 OF 2