

PLAT OF SURVEY

SHEET 1 OF 2

FOR: RANDY HENKEL



PLAT BEARINGS ARE REFERENCED TO THE EAST LINE OF THE SE 1/4 OF SECTION 11, T5N, R3W, WHICH IS ASSUMED TO BEAR S 0°16'15" E.

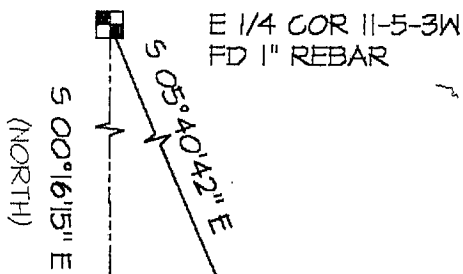

OFFICE DATA:	
JOB I.D.	2003S-51
SURVEY CREW:	BM, AR
FIELD BOOK NO.:	2003-3
DWG. STORED:	VER13EP
DRAWN BY:	B. MARTIN
DRAWING NO.:	<DIR>03S-51.DWG
DATA FILE NO.:	<DIR>03S-51.TXT

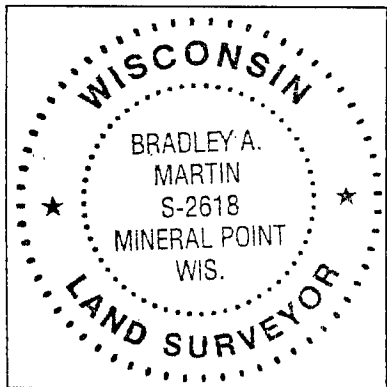

Bradley A. Martin
5-7-2003

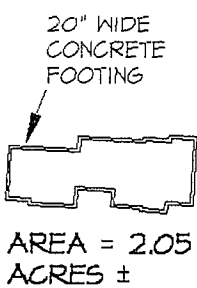
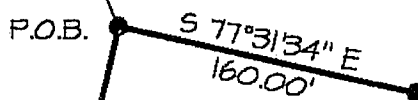

LEGEND:

- SET 3/4" X 18" REBAR
- ▲ SET MAG NAIL
- X- FENCE
- () RECORDED AS

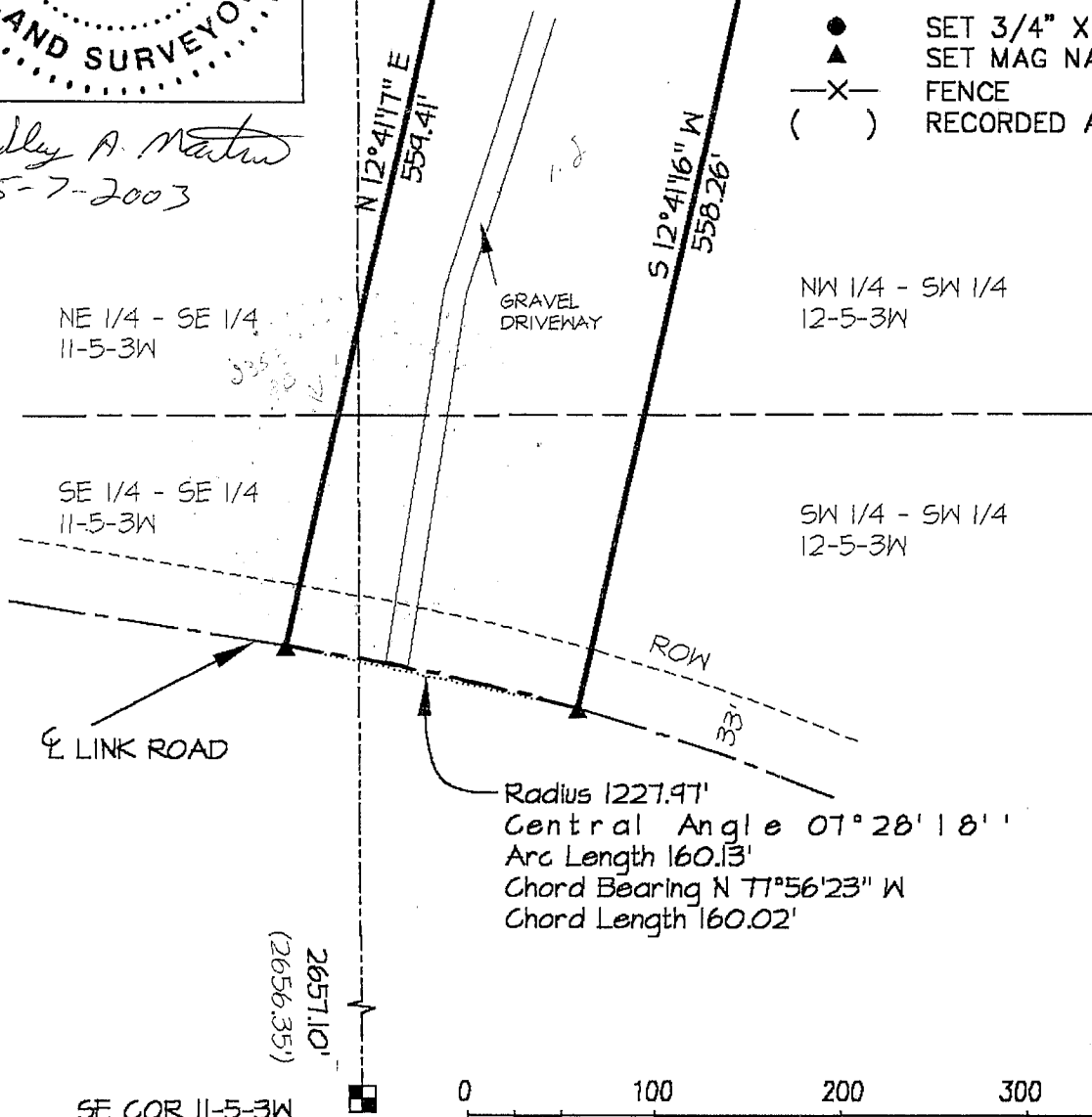

SE COR 11-5-3W
FD 1" REBAR



GRAPHIC SCALE ORIGINAL DRAWING SCALE: 1" = 100'

Book 15
PAGE 11

PLAT OF SURVEY
FOR: RANDY HENKEL
JOB #: 2003S-51
SHEET 2 OF 2

DESCRIPTION OF PARCEL:

A parcel of land located in part of the NE 1/4 of the SE 1/4, and part of the SE 1/4 of the SE 1/4 of Section 11, and part of the SW 1/4 of the SW 1/4, and part of the NW 1/4 of the SW 1/4 of Section 12, all located in T5N, R3W, Grant County, Wisconsin, to wit:

Commencing at the E 1/4 CORNER of said Section 11; thence S 5° 40' 42" E, 910.11' to the POINT OF BEGINNING; thence S 77° 31' 34" E, 160.00'; thence S 12° 41' 16" W, 558.26' to a point in the centerline of Link Road and the point of curvature of a non-tangent curve, concave to the south, having a radius of 1227.97', a central angle of 7° 28' 18", and a chord of 160.02' bearing N 77° 56' 23" W; thence westerly along said curve and centerline of Link Road, a distance of 160.13'; thence N 12° 41' 17" E, 559.41' to the POINT OF BEGINNING; said described parcel containing 2.05 acres, more or less. Parcel is subject to an easement along the Southerly side thereof for Link Road. Parcel is also subject to any other easements of record and or usage.

SURVEYOR'S CERTIFICATE:

I hereby certify that I have made a survey according to the instructions and/or description furnished to me and that the plat drawn is a correct representation of that survey to the best of my knowledge and belief.

Bradley A. Martin
Bradley A. Martin RLS No. S-2618

5-7-2003
Date

C:\D\2003\03S-51\03S-51.WPD

Schmit Engineering & Surveying
215 E. Grace Street
Dodgeville, WI 53533
(608) 935-2721

