

Plat of Survey for Harry Reddy

Those parts of the Northwest ¼ and the Northeast ¼ of the Northwest ¼ of Section 9, Town 5 North, Range 2 West, Liberty Township, Grant County, Wisconsin, more particularly described as:

BDB
7-29-03
741.87'

Commencing at the North Quarter Corner of Section 9, thence N 89°46'36"W, along the North line of the Northwest Quarter, 1198.86'; thence S 0°28'18"E to a No. 6 (3/4" dia. x 24") rebar being the Point of Beginning; thence S 0°02'38"W, 100.00' to a No. 6 rebar; thence N 89°59'57"W, through a No. 6 rebar 353.13' to a No. 6 rebar; thence Northeasterly 104.07' along the arc of a 691.75' radius curve to the left making a central angle of 8°37'12", a long chord of 103.98' that bears N 15°53'45"E to a No. 6 rebar; thence S 89°59'57"E, 324.73' to the Point of Beginning. Parcel contains 0.78 acres (33,757 sq. ft.) more or less, and is subject to any and all easements and rights-of-way of record and/or usage.

Surveyor's Certificate

I, Bruce D. Bowden, Registered Wisconsin Land Surveyor - 1250, agent of Bowden Surveying, Ltd., do hereby certify that I have surveyed, described, mapped and monumented the property shown hereon in accordance with the instructions of Mr. Harry Reddy and that this map is a correct representation thereof to the best of my knowledge and belief.

If this stamp is not red colored and the surveyor's signature is not in blue ink, the map should be assumed to be a copy and may contain unauthorized alterations. The certificate shown hereon shall not apply to any copies.

Bruce D. Bowden
Bruce D. Bowden, R.L.S. - 1250
Date: May 29, 2003

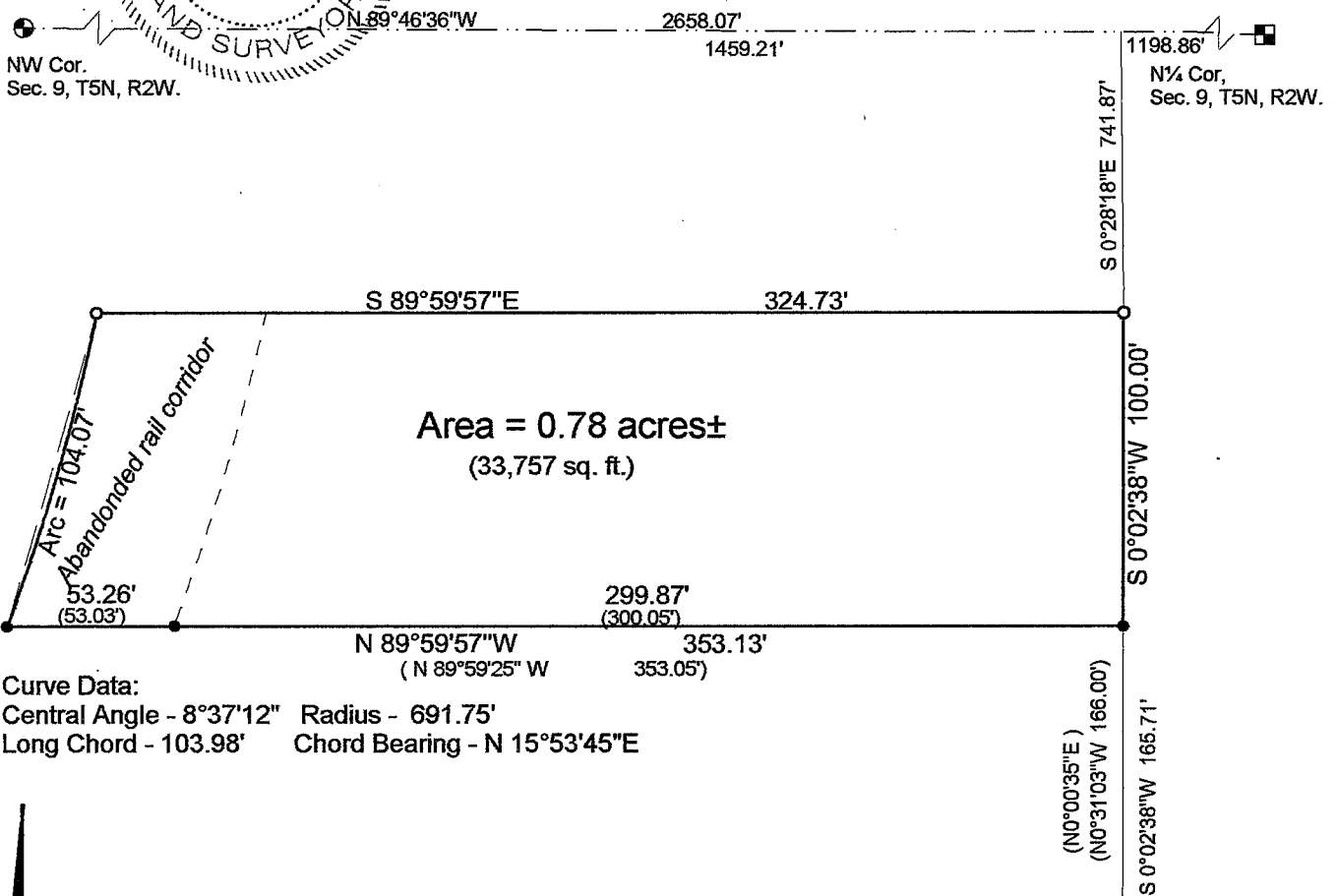

Curve Data:
Central Angle - 8°37'12" Radius - 691.75'
Long Chord - 103.98' Chord Bearing - N 15°53'45"E

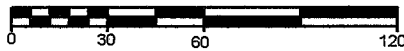

Scale: 1" = 60'

NOTE: Bearings are referenced to the North Line of the Northwest ¼ of Section 9, T5N, R2W, which bears S 89°46'36" W according to the Grant County Coordinate System as defined by the Wisconsin Department of Transportation and determined by GPS observation.

Legend

- - Existing #10(1¼" dia.) Rebar
- ⊕ - Existing 2" Iron Pipe
- - Existing #6 (3/4" dia.) rebar
- - #6(3/4" dia.) x 24" Rebar - Set
- () - Recorded As

Bowden Surveying, Ltd.

619 W. Merrimac Street
Dodgeville, WI 53533
Phone (608) 935-5513

Job No. 84002-E