

PLAT OF SURVEY

SURVEYOR'S NOTES:

THE DESCRIPTION CONTAINED HEREON WAS RETRACED SOLELY USING MONUMENTS, DISTANCES AND ANGLES FROM A PREVIOUS SURVEY BY MATTHEW JANIAK DATED 11/7/1990, IN WHICH HE SURVEYED THE EXTERIOR LIMITS OF THE ENTIRE BLOCK AND INTERIOR LOT LINES. THIS SURVEY MAY CONFLICT WITH ADJOINING BLOCKS, THEREFORE AN ASSESSOR'S PLAT IS RECOMMENDED FOR THIS AREA TO CORRECT ANY DISCREPANCIES THAT MAY EXIST. THE ALLEY WAS NOT INCLUDED IN THE DESCRIPTION PROVIDED, BUT HAS BEEN DISCONTINUED BY THE CITY OF LANCASTER ACCORDING COMMON COUNCIL ACTION DATED AUGUST 23, 1958 AND CLOSED BY COUNCIL ACTION DATED 11/11/1958.

LEGEND

- No. 6 x 24" rebar set
- No. 6 rebar found
- △ 1" diameter iron pipe found
- ⊕ 1 1/2" dia. iron pipe found
- ⊙ 1/2" dia. iron pipe found
- () Recorded as

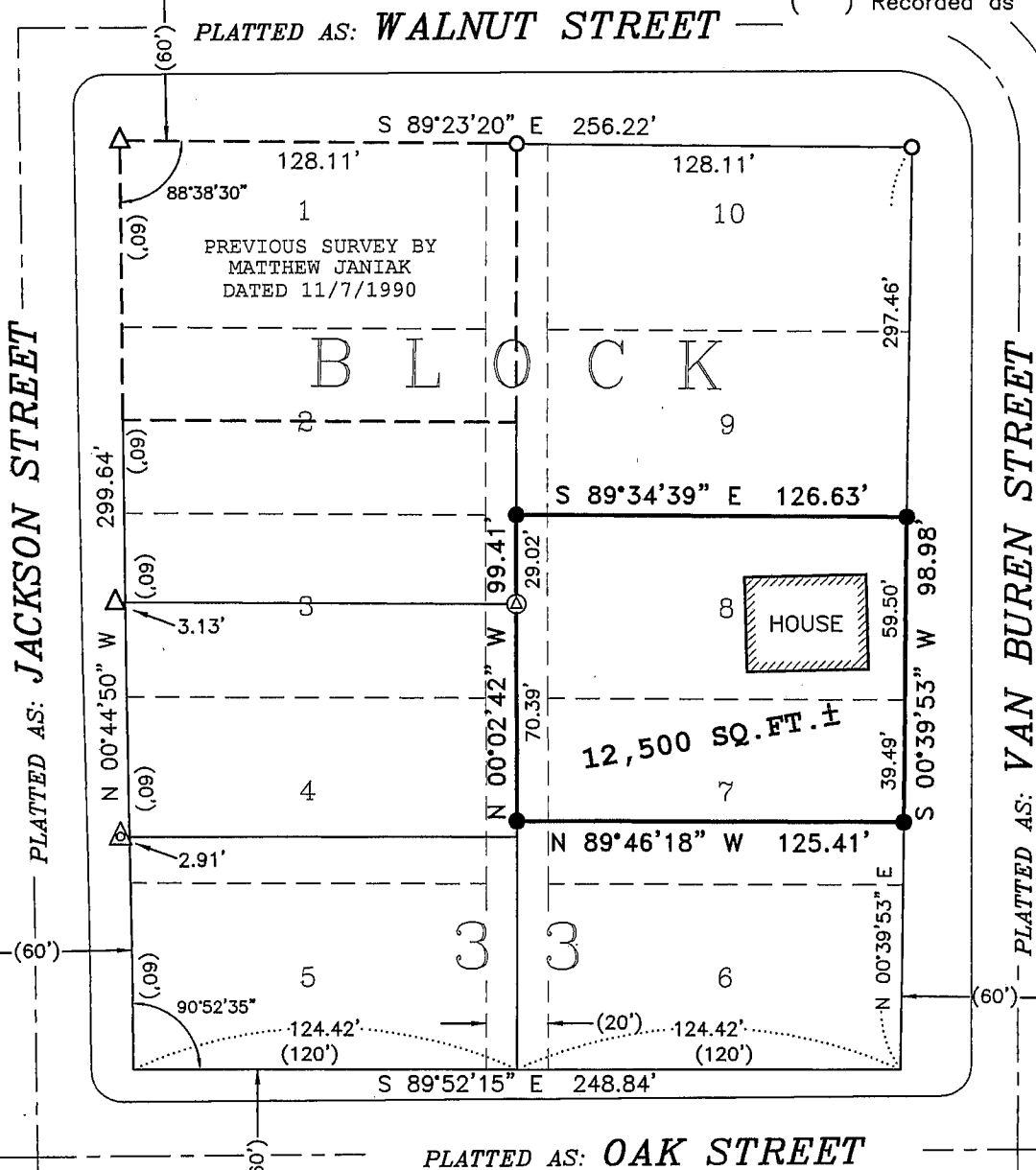

DESCRIPTION SURVEYED:

Lots 7 and 8 of Block 33 of the Original Plat of the Village (now City) of Lancaster, Grant County, Wisconsin, according to the recorded map or plat thereof, except the South 20 feet of Lot 7, and that portion of the East Half of the closed alley lying directly West thereof and adjacent thereto.

SURVEYOR'S CERTIFICATE:

I, Larry L. Austin, Registered Wisconsin Land Surveyor, hereby certify: That the above description was surveyed, mapped and monumented as shown on this plat by me or under my direct supervision all in accordance with the instructions of William Paris and to the best of my knowledge and belief, this plat is an accurate representation thereof. Dated this 11th day of October 2002.

Larry L. Austin, S-1906

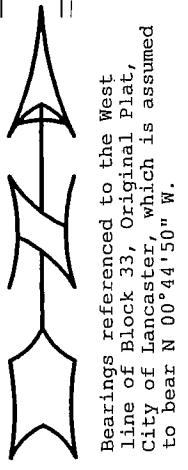
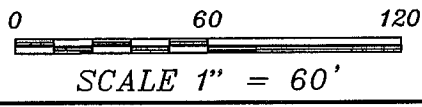

Prepared For: WILLAM PARIS

AUSTIN ENGINEERING, LLC
 4211 HWY 81 E, LANCASTER, WI 53813
 PHONE 608-723-6363 FAX 608-723-6702

FIELDBOOK: 2033
 G:\T4NR3W\10A
 C:\AJA\LANCSTER\OP\BLK-33\00S001-PARIS

DRAWN BY: AJ AUSTIN
 APPROVED: LL AUSTIN
 CREW: BS - SA

SHEET 1 OF 1

MAY 13 2003