

# SITE SURVEY

PART OF LOT 36, WHISPERING BLUFFS, CSM #522, PGS 63, 64 DOC # 604061  
 IN SECTION 4, T2N R4W, WATERLOO TOWNSHIP, GRANT COUNTY, WISCONSIN

Performed for:  
 Lon Spooner  
 724 West Eastman  
 Chicago, IL 60610

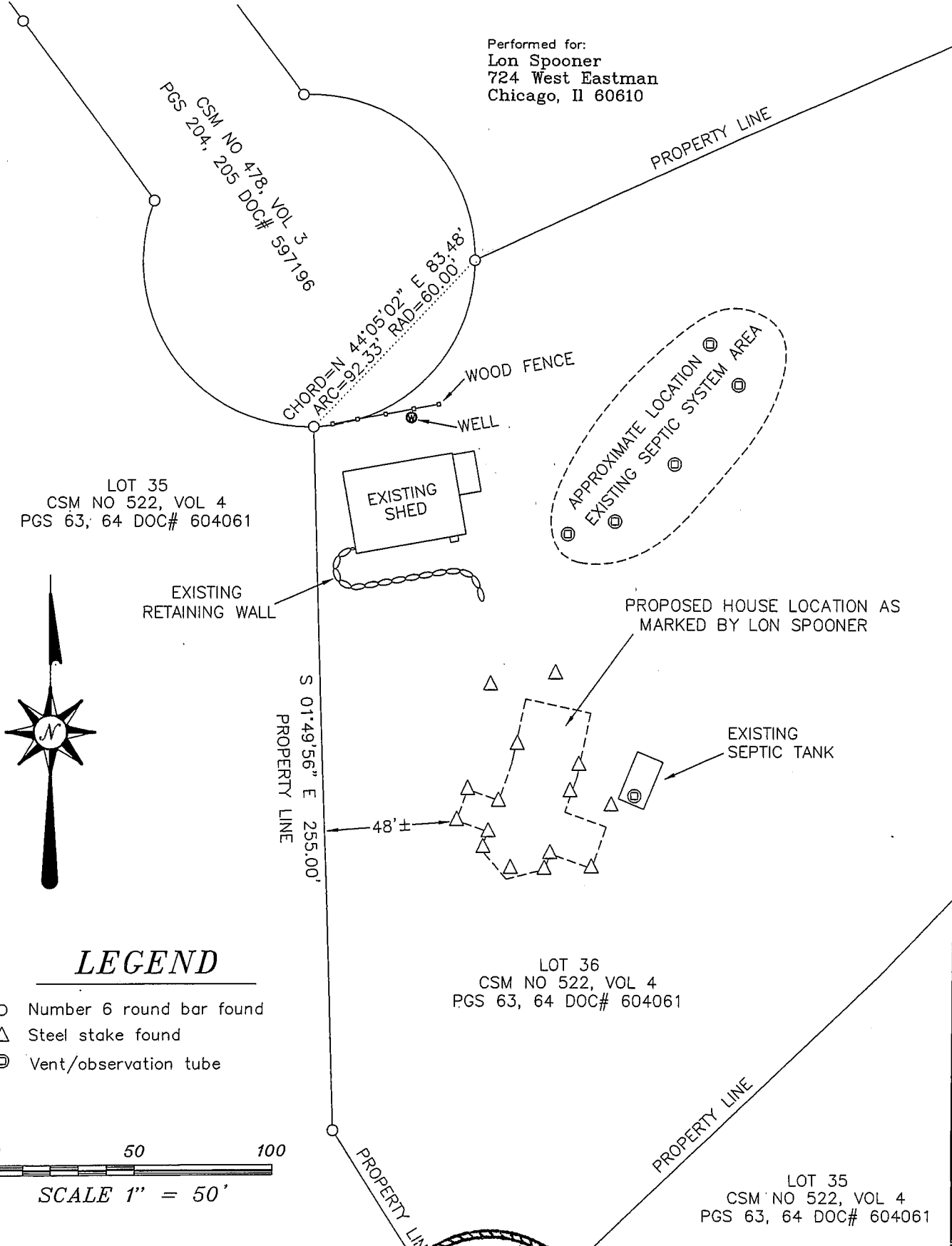

## LEGEND

- Number 6 round bar found
- △ Steel stake found
- ⊙ Vent/observation tube

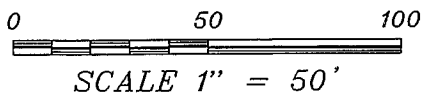

**SURVEYOR'S CERTIFICATE:**

I, Larry L. Austin, Registered Wisconsin Land Surveyor, hereby certify:  
 That the above survey was surveyed and mapped by me or under my direct supervision.  
 That conformance with local ordinances are not guaranteed with this survey.  
 That this survey was prepared under the instructions of Lon Spooner and only pertains to the area and information shown hereon.  
 That to the best of my knowledge and belief, this plat is an accurate representation thereof.  
 That all plans that do not show a seal imprint in red ink may contain unauthorized alterations.  
 The certification contained on this document shall not apply to any copies.  
 Dated this 27th day of February, 2002.

*Larry L. Austin*  
 Larry L. Austin S-1903

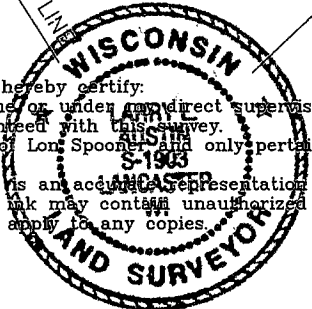

Prepared For: Lon Spooner  
**AUSTIN ENGINEERING, LLC**  
 4211 HWY 81 E, LANCASTER, WI 53813  
 PHONE 608-723-6363 FAX 608-723-6702

FIELDBOOK: 22-16  
 G:\T3NR4W\33B  
 SWA\SURVEY\T2NR4W\  
 04\03S051 SPOONER

DRAWN BY: SW AUSTIN  
 APPROVED: LL AUSTIN  
 CREW: SA - BD

MAY 13 2003