

# PLAT OF SURVEY

## LEGEND

- ⊗ No. 6 rebar found with Grant County Aluminum Cap
- ⊕ No. 8 rebar found with Grant County Aluminum Cap
- No. 10 rebar found
- ⊖ No. 8 rebar found
- No. 6 rebar found
- No. 6 x 24" rebar set with cap
- ⦿ 1/4" drill hole in rock with PK Nail set
- x-x- Approximate fence location

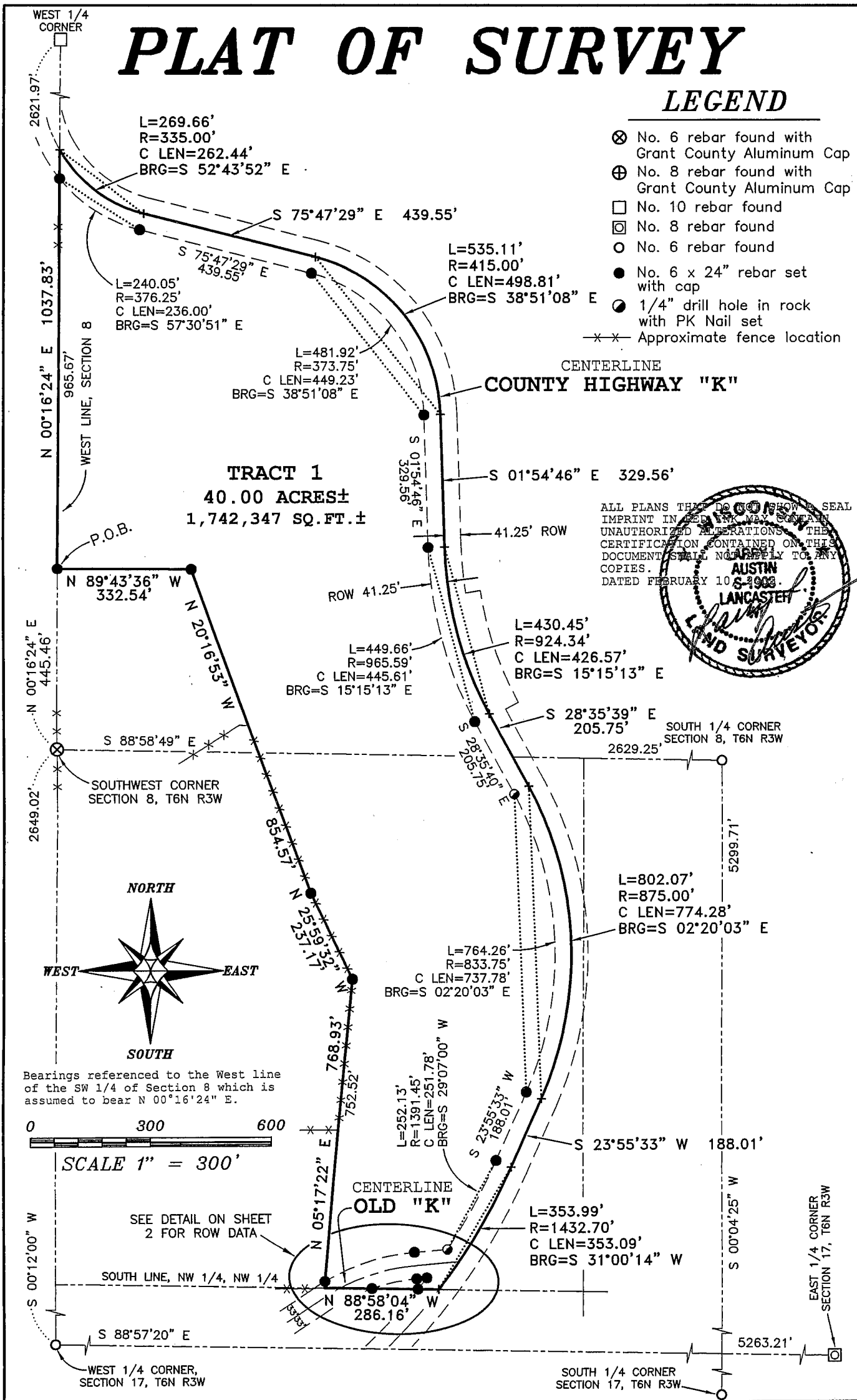

Prepared For: ROBIN McLIMANS

**AUSTIN ENGINEERING, LLC**  
4211 HWY 81 E, LANCASTER, WI 53813  
PHONE 608-723-6363 FAX 608-723-6702

JOB NO:03S016  
FIELDBOOK: SDR33,2014,9710  
G:\T6NR3W\32  
C:\AJA\T6NR3W\17\03S016-MCLIMANS

DRAWN BY: AJ AUSTIN  
APPROVED: LL AUSTIN  
CREW: BS - SA

SHEET 1 OF 2

MAY 13 2003

# PLAT OF SURVEY

## TRACT 1 DESCRIPTION:

Part of the Northwest Quarter (NW 1/4) of the Southwest Quarter (SW 1/4) and the Southwest Quarter (SW 1/4) of the Southwest Quarter (SW 1/4) of Section Eight (8) and the Northwest Quarter (NW 1/4) of the Northwest Quarter (NW 1/4) of Section Seventeen (17), Town Six (6) North, Range Three (3) West of the 4th P.M., Mount Ida Township, Grant County, Wisconsin, containing 40.00 Acres, more or less, and being described as follows:

Commencing at the Southwest corner of said Section Eight (8);  
 thence North 00° 16' 24" East 445.46' along the West line of said Section Eight (8) to the point of beginning;  
 thence North 00° 16' 24" East 1037.83' along the West line of said Section Eight (8) to a point in the centerline of County Highway "K";  
 thence 269.66' on the arc of a curve to the left having a radius of 335.00' and a long chord bearing South 52° 43' 52" East 262.44' to a point in said centerline;  
 thence South 75° 47' 29" East 439.55' to a point in said centerline;  
 thence 535.11' on the arc of a curve to the right having a radius of 415.00' and a long chord bearing South 38° 51' 08" East 498.81' to a point in said centerline;  
 thence South 01° 54' 46" East 329.56' to a point in said centerline;  
 thence 430.45' on the arc of a curve to the left having a radius of 924.34' and a long chord bearing South 15° 15' 13" East 426.57' to a point in said centerline;  
 thence South 28° 35' 39" East 205.75' to a point in said centerline;  
 thence 802.07' on the arc of a curve to the right having a radius of 875.00' and a long chord bearing South 02° 20' 03" East 774.28' to a point in said centerline;  
 thence South 23° 55' 33" West 188.01' to a point in said centerline;  
 thence 353.99' on the arc of a curve to the right having a radius of 1432.70' and a long chord bearing South 31° 00' 14" West 353.09' to a point in said centerline;  
 thence North 88° 58' 04" West 286.16' along the South line of the Northwest Quarter (NW 1/4) of the Northwest Quarter (NW 1/4) of said Section Seventeen (17);  
 thence North 05° 17' 22" East 768.93';  
 thence North 25° 59' 32" West 237.17';  
 thence North 20° 16' 53" West 854.57';  
 thence North 89° 43' 36" West 332.54' to the point of beginning.  
 Tract being subject to any and all easements of record and/or usage.

## SURVEYOR'S CERTIFICATE:

I, Larry L. Austin, Registered Wisconsin Land Surveyor, hereby certify:  
 That the above description was surveyed, mapped and monumented as shown on this plat by me or under my direct supervision.  
 That conformance with local ordinances are not guaranteed with this survey.  
 That this survey was prepared under the instructions of Robin McLimans.  
 That to the best of my knowledge and belief, this plat is an accurate representation thereof.

That all plans that do not show a seal imprint in red ink may contain unauthorized alterations.

The certification contained on this document shall not apply to any copies.

Dated this 10th day of February, 2003.

Larry L. Austin, S-1903

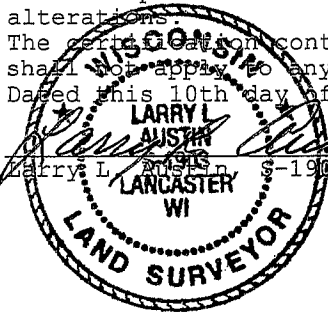

## DETAIL

SCALE 1" = 100'

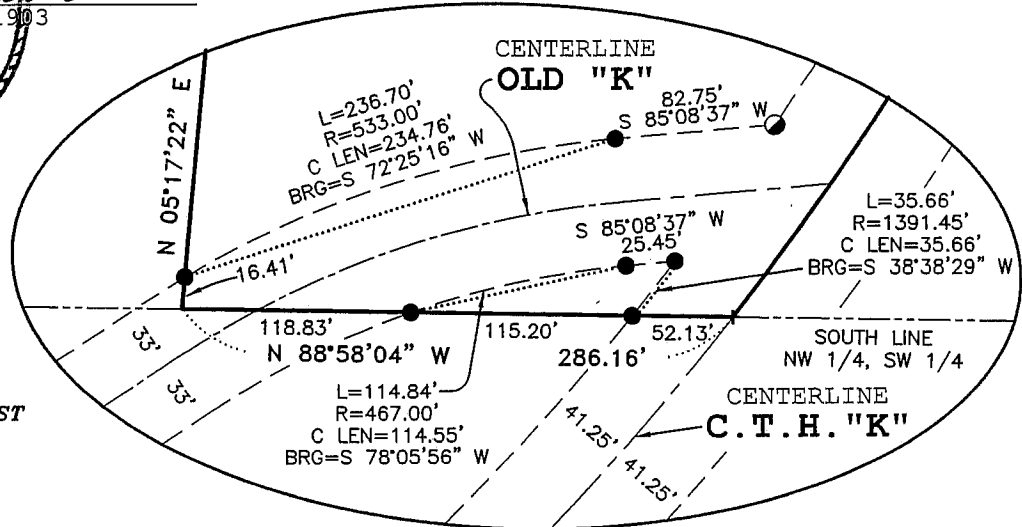
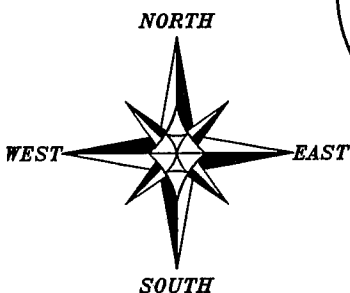

Prepared For: ROBIN McLIMANS

**AUSTIN ENGINEERING, LLC**  
 4211 HWY 81 E, LANCASTER, WI 53813  
 PHONE 608-723-6363 FAX 608-723-6702

JOB NO:03S016  
 FIELDBOOK: SDR33,2014,9710  
 G:\T6NR3W\32  
 C:\AJA\T6NR3W\17\03S016-MCLIMANS

DRAWN BY: AJ AUSTIN  
 APPROVED: LL AUSTIN  
 CREW: BS - SA

SHEET 2 OF 2