

PLAT OF SURVEY

FOR: JEFF ROTH

JOB #2002-33
 CREW: MIKE LaROSA
 SUE SCHMIDT
 DOUG SCHAAL ASSISTING

LOCATED IN GOVERNMENT LOT 1 OF SECTION 30, T2N, R2W, PARIS TOWNSHIP, GRANT COUNTY, WISCONSIN.

LEGEND:

- 1"X24"X1.13 #/LF IRON PIPE SET
- △ 1" IRON PIPE FOUND (OR SIZE AS NOTED)
- X- FENCE
- () RECORDED AS

NOTE: THE PURPOSE OF THIS SURVEY WAS TO RESET THE NW CORNER OF, AND LOCATE THE EXISTING SHOWN IRONS ON OR NEAR THE EAST AND WEST LINES OF LOT 3 OF A "CERTIFIED SURVEY" BY DALE C. DIXON OF THE DOUGLAS SCHAAL PROPERTY CIRCA 1975. THIS MAP APPEARS TO HAVE NEVER BEEN RECORDED. THE LOTS NOTED ON THIS MAP HAVE BEEN CONVEYED BY INDIVIDUAL METES AND BOUNDS DESCRIPTIONS AND INDIVIDUAL PLAT OF SURVEYS BY DIXON EXIST FOR SOME OF THESE LOTS.

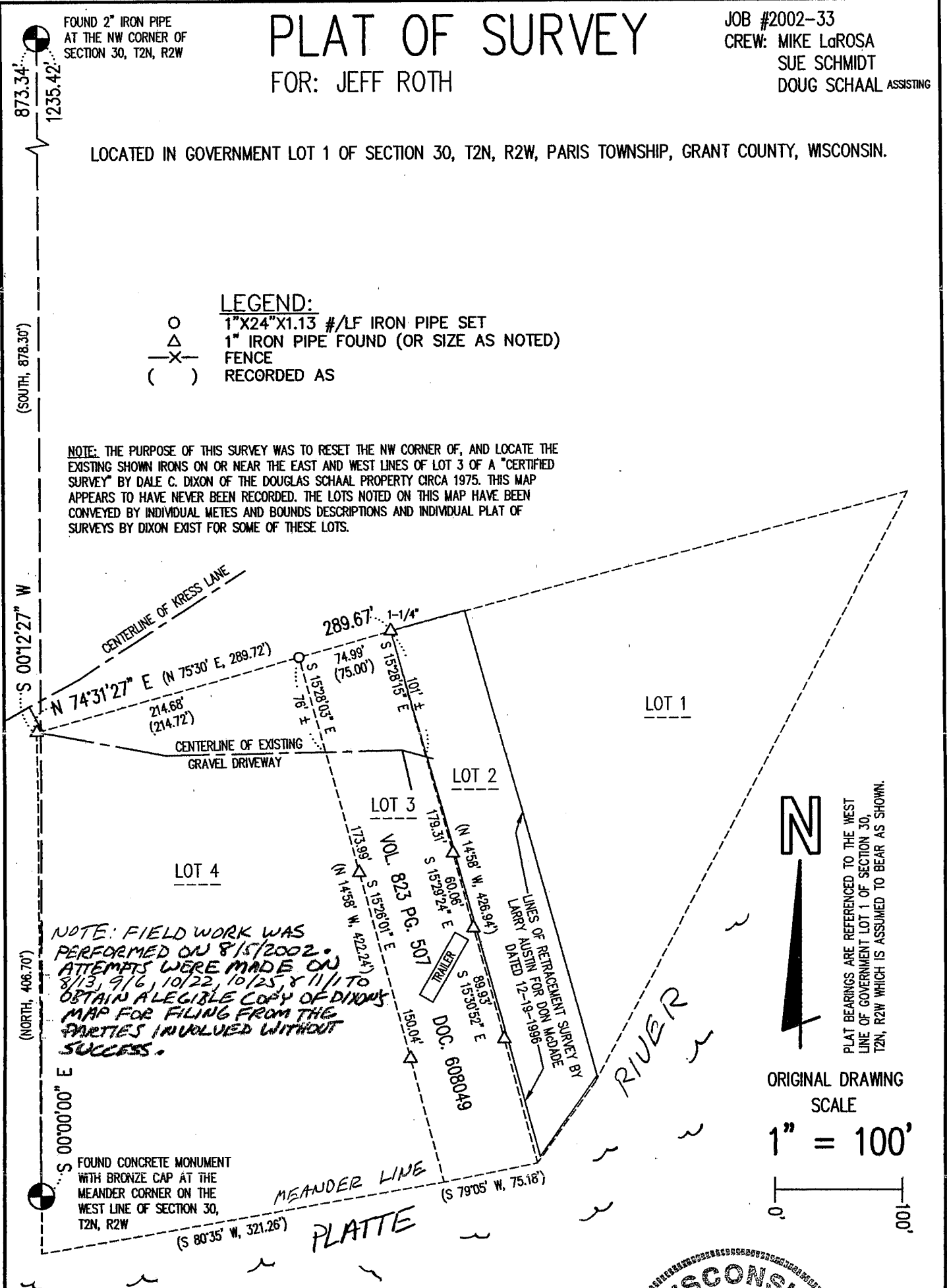

NOTE: FIELD WORK WAS PERFORMED ON 8/15/2002. ATTEMPTS WERE MADE ON 8/13, 9/16, 10/22, 10/25 & 11/11 TO OBTAIN A LEGIBLE COPY OF DIXON'S MAP FOR FILING FROM THE PARTIES INVOLVED WITHOUT SUCCESS.

SURVEYOR'S CERTIFICATE

I HEREBY CERTIFY THAT I HAVE MADE A SURVEY ACCORDING TO THE DESCRIPTION AND/OR INSTRUCTIONS FURNISHED ME AND THAT THE PLAT DRAWN HEREON IS A CORRECT REPRESENTATION OF THAT SURVEY TO THE BEST OF MY KNOWLEDGE AND BELIEF.

Michael R. LaRosa 12/16/2002
 MICHAEL R. LaROSA S-2259



M. R. LaROSA TECHNICAL SERVICES

P.O. BOX 383 (263 E. MAIN ST.)

LINDEN, WISCONSIN 53553

TEL 608-623-3000