

PLAT OF SURVEY

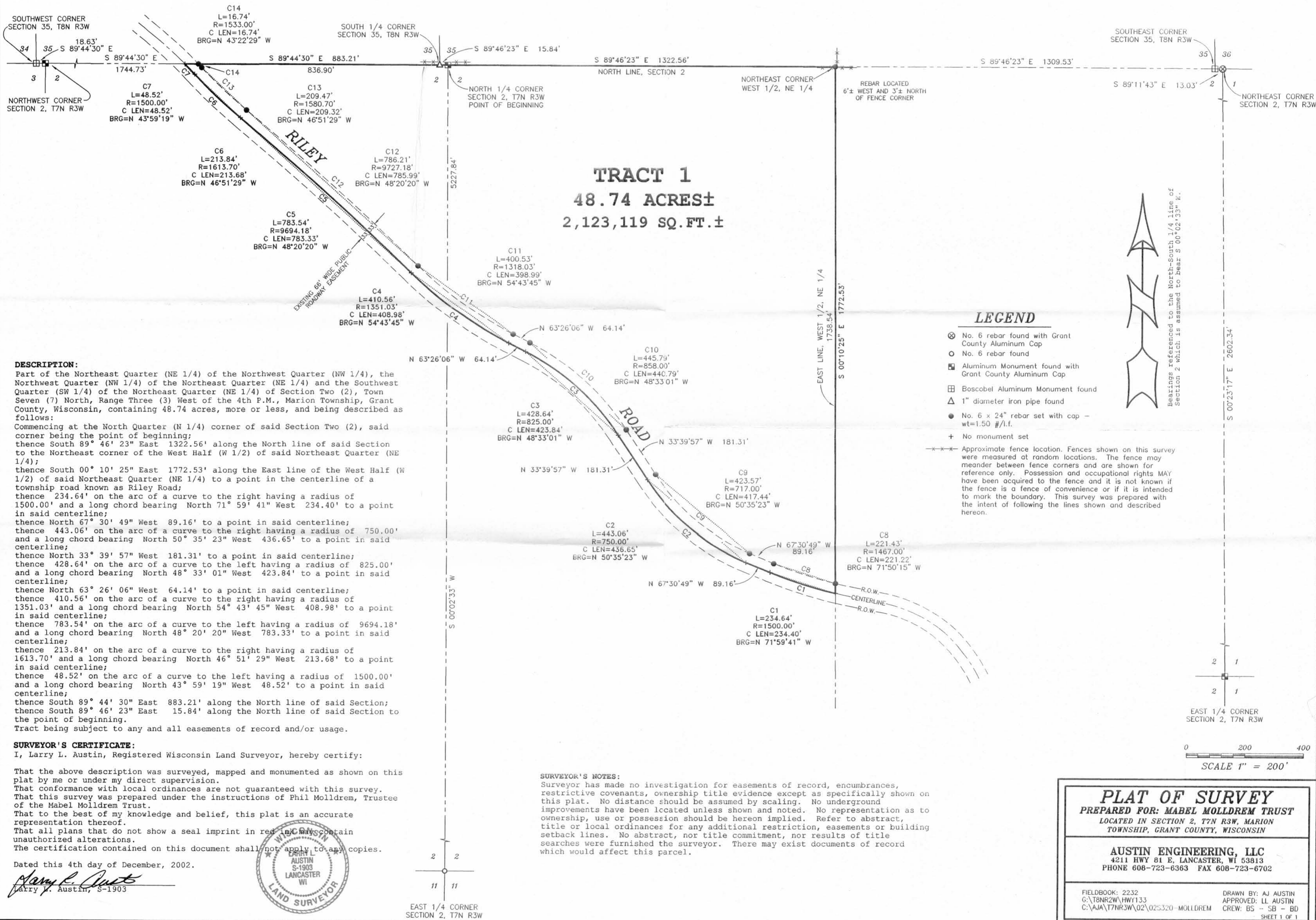

PLAT OF SURVEY
PREPARED FOR: MABEL MOLLIDREM TRUST
LOCATED IN SECTION 2, T7N R3W, MARION TOWNSHIP, GRANT COUNTY, WISCONSIN

AUSTIN ENGINEERING, LLC
4211 HWY 81 E, LANCASTER, WI 53813
PHONE 608-723-6363 FAX 608-723-6702

FIELDBOOK: 2232
G:\T8NR2W\HWY133
C:\AJA\T7NR3W\02\025320-MOLLIDREM

DRAWN BY: AJ AUSTIN
APPROVED: LL AUSTIN
CREW: BS - SB - BD
SHEET 1 OF 1