

PLAT OF SURVEY

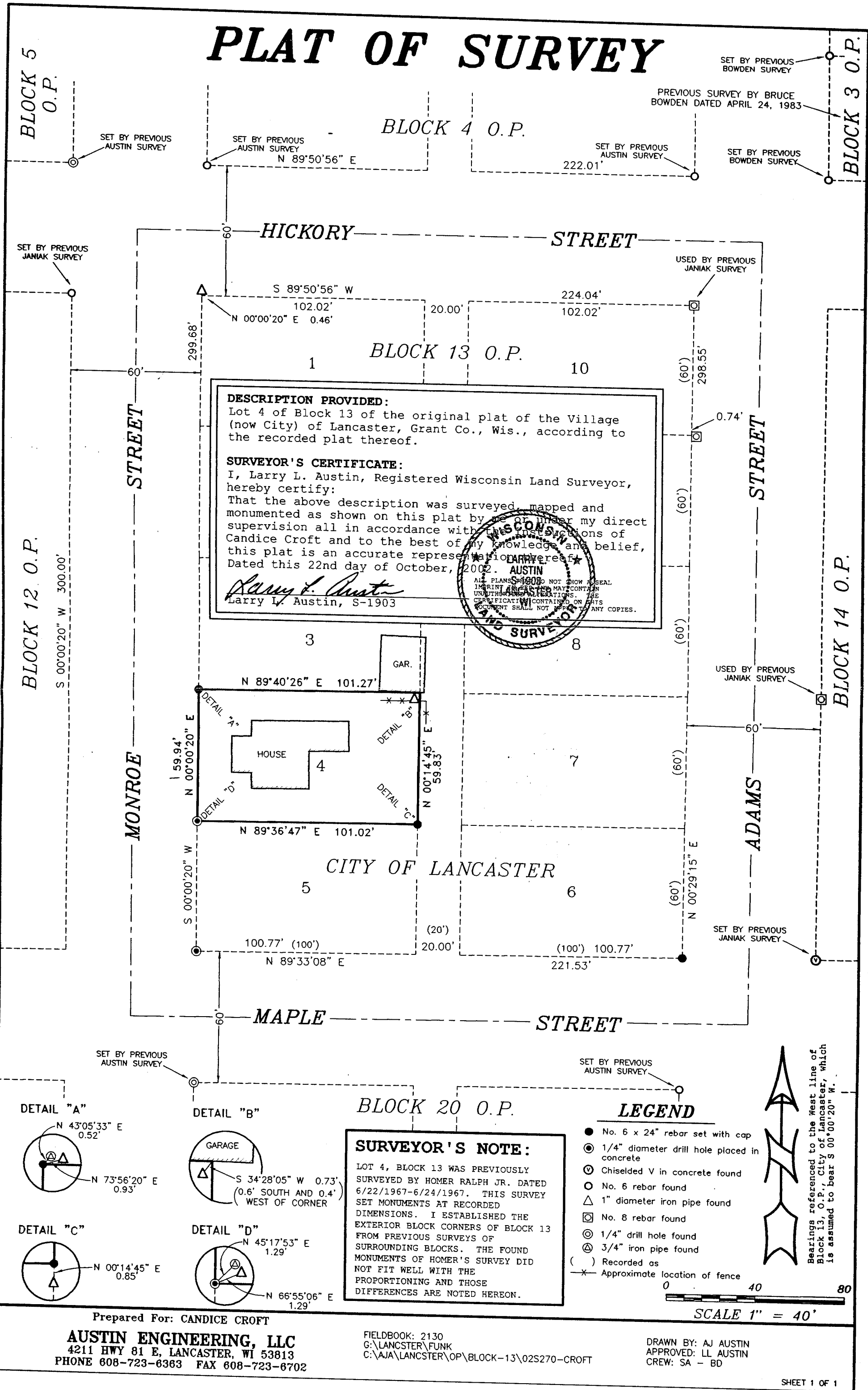

DESCRIPTION PROVIDED:
 Lot 4 of Block 13 of the original plat of the Village (now City) of Lancaster, Grant Co., Wis., according to the recorded plat thereof.

SURVEYOR'S CERTIFICATE:
 I, Larry L. Austin, Registered Wisconsin Land Surveyor, hereby certify:
 That the above description was surveyed, mapped and monumented as shown on this plat by me or under my direct supervision all in accordance with the instructions of Candice Croft and to the best of my knowledge and belief, this plat is an accurate representation of the same.
 Dated this 22nd day of October, 2002.

Larry L. Austin
 Larry L. Austin, S-1903

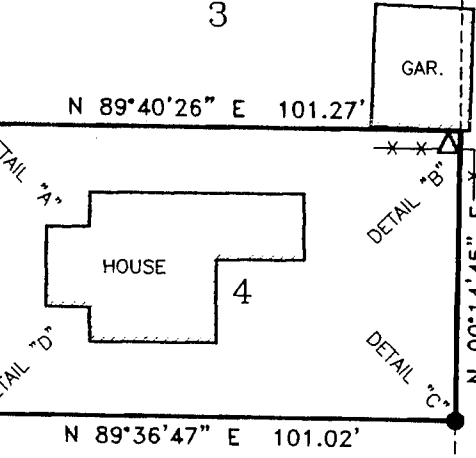
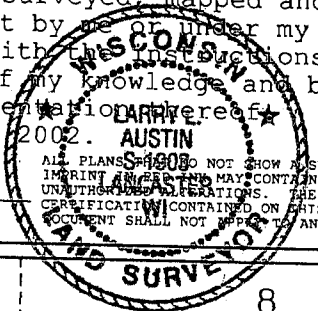

SURVEYOR'S NOTE:
 LOT 4, BLOCK 13 WAS PREVIOUSLY SURVEYED BY HOMER RALPH JR. DATED 6/22/1967-6/24/1967. THIS SURVEY SET MONUMENTS AT RECORDED DIMENSIONS. I ESTABLISHED THE EXTERIOR BLOCK CORNERS OF BLOCK 13 FROM PREVIOUS SURVEYS OF SURROUNDING BLOCKS. THE FOUND MONUMENTS OF HOMER'S SURVEY DID NOT FIT WITH THE PROPORTIONING AND THOSE DIFFERENCES ARE NOTED HEREON.

- LEGEND**
- No. 6 x 24" rebar set with cap
 - ⊙ 1/4" diameter drill hole placed in concrete
 - ⊖ Chiselled V in concrete found
 - No. 6 rebar found
 - △ 1" diameter iron pipe found
 - ⊠ No. 8 rebar found
 - ⊙ 1/4" drill hole found
 - ⊕ 3/4" iron pipe found
 - () Recorded as
 - x- Approximate location of fence

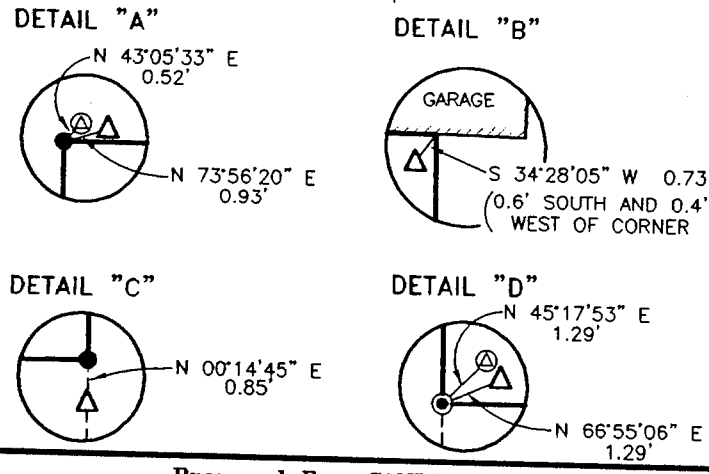
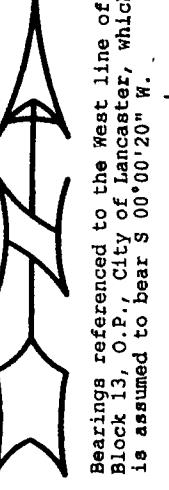

Prepared For: CANDICE CROFT
AUSTIN ENGINEERING, LLC
 4211 HWY 81 E, LANCASTER, WI 53813
 PHONE 608-723-6363 FAX 608-723-6702

FIELDBOOK: 2130
 G:\LANCSTER\FUNK
 C:\AJA\LANCSTER\OP\BLOCK-13\02S270-CROFT

DRAWN BY: AJ AUSTIN
 APPROVED: LL AUSTIN
 CREW: SA - BD