

PLAT OF RESURVEY

DESCRIPTION PROVIDED:

Lots Seven (7) and Eight (8) in Block Two (2) and Lots Forty-One (41) and Forty-Two (42), all in Section Fifteen (15), Township Four (4) North, Range Six (6) West, in the Village of Glen Haven, Wisconsin.

SURVEYOR'S CERTIFICATE:

I, Larry L. Austin, Registered Wisconsin Land Surveyor, hereby certify: That the above description was surveyed, mapped, and monumented as shown on this plat by me or under my direct supervision, all in accordance with the instructions of Lanee Good and to the best of my knowledge and belief, this plat is an accurate representation thereof.

Dated this 30th day of October, 2002
Larry L. Austin
 Larry L. Austin, S-1903

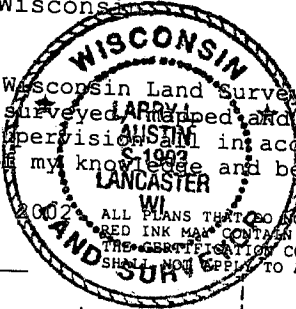

ALL PLANS THAT DO NOT SHOW A SEAL IMPRINT IN RED INK MAY CONTAIN UNAUTHORIZED ALTERATIONS. THE CERTIFICATE OF ACCURACY CONTAINED ON THIS DOCUMENT SHALL NOT APPLY TO ANY COPIES.

PLATTED AS: 1ST STREET

PLATTED AS: 2ND STREET

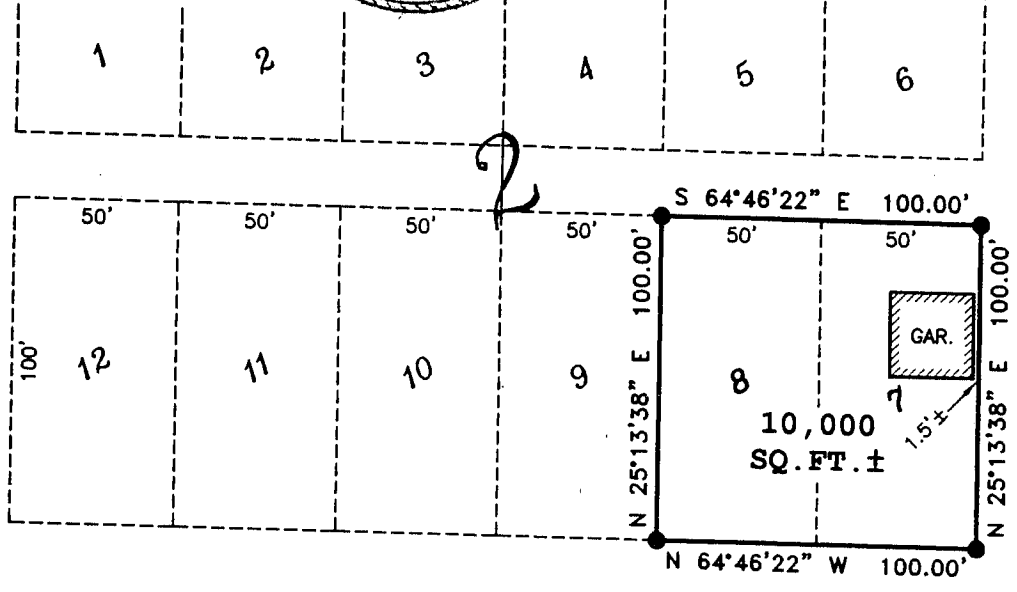

PLATTED AS: MAIN ST.
 (N 65° 45' W)

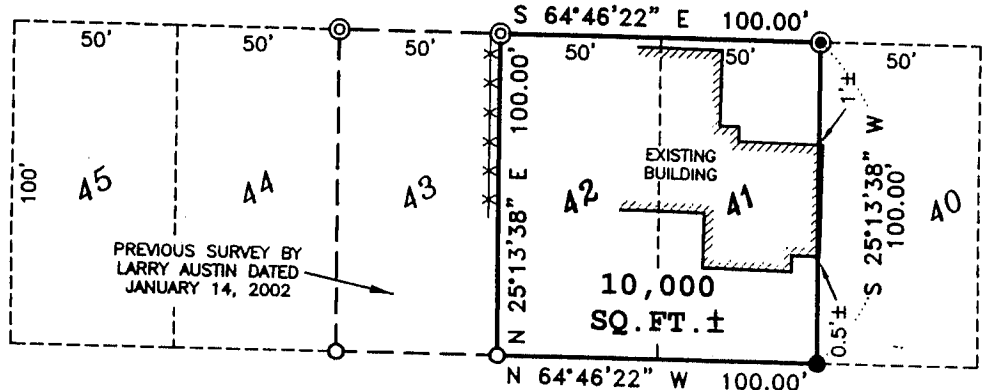

PLATTED STREET

102 103 104 105 106 107 108

LEGEND

- No. 6 x 24" rebar set with cap - wt=1.50 #/l.f.
- ⊙ 1/4" diameter drill hole placed in concrete
- No. 6 rebar found
- ⊙ 1/4" diameter drill hole found
- * * Existing wood fence

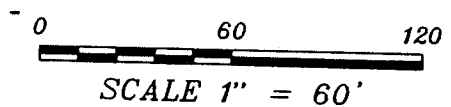

Barriers referenced to the southerly line of the platted Main Street, which is assumed to bear N 64° 46' 22" W.

Prepared For: LANE E GOOD

AUSTIN ENGINEERING, LLC
 4211 HWY 81 E, LANCASTER, WI 53813
 PHONE 608-723-6363 FAX 608-723-6702

FIELDBOOK: 2113 (B)
 G:\T4NR6W\15
 C:\AJA\GLENHAVEN\02S316-GOOD

DRAWN BY: AJ AUSTIN
 APPROVED: LL AUSTIN
 CREW: BS - SB