

PLAT OF SURVEY

DESCRIPTION PROVIDED:

Commencing 493 feet East and 33 feet North of the Southwest corner of the S.W.1/4 of the S.E.1/4 of Sec. 18, T 6 N, R 2 W. of the 4th P.M., in Grant Co., Wis., thence North 120 feet, thence East 140 feet, thence South 51 feet, thence West 40 feet, thence South 69 feet, thence West 100 feet to the place of beginning.

LEGEND

- ⊗ Brass Cap found
- ⊠ Aluminum Cap found in Concrete
- △ 1" diameter iron pipe found
- No. 6 x 24" rebar set with cap - wt=1.50 #/l.f.
- () Recorded as



Bearings referenced to the South line of the SE 1/4 of Section 18 which is assumed to bear N 89°58'10" E.

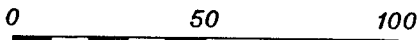

SCALE 1" = 50'

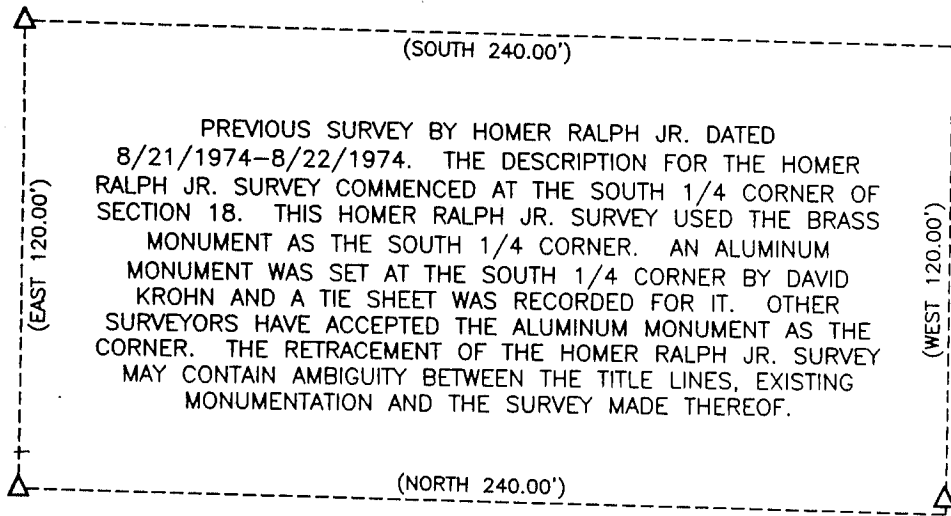
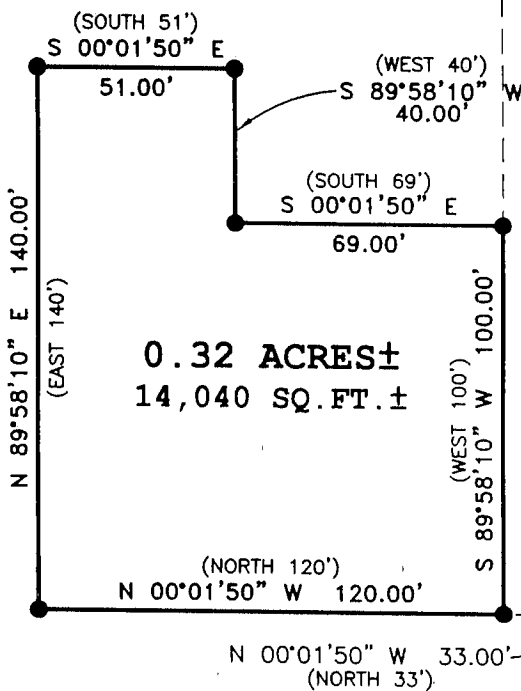

SURVEYOR'S CERTIFICATE:

I, Larry L. Austin, Registered Wisconsin Land Surveyor, hereby certify:

That the above description was surveyed, mapped and monumented as shown on this plat by me or under my direct supervision.
That conformance with local ordinances are not guaranteed with this survey.

That this survey was prepared under the instructions of Lewis Gabel. That to the best of my knowledge and belief this plat is an accurate representation thereof.

That all plans that do not show a seal or stamp in red ink may contain unauthorized alterations.

The certification contained on this document shall not apply to any copies.

Dated this 5th day of November, 2002.

Larry L. Austin
Larry L. Austin, S-1903

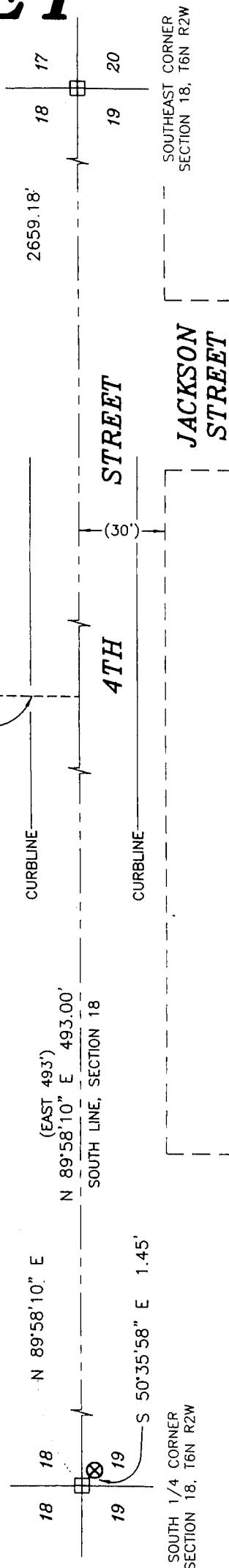

Prepared For: LEWIS GABEL
AUSTIN ENGINEERING, LLC
4211 HWY 81 E, LANCASTER, WI 53813
PHONE 608-723-6363 FAX 608-723-6702

FIELDBOOK: SDR33, 2206
G:\GRANTDOT\61
C:\AJA\T6NR2W\18\02S269-GABEL

DRAWN BY: AJ AUSTIN
APPROVED: LL AUSTIN
CREW: BS - SB