

PLAT OF SURVEY

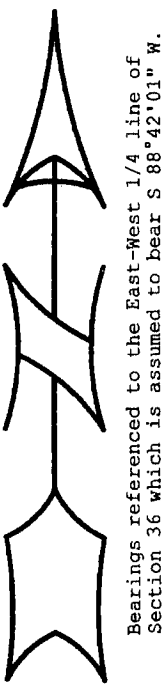
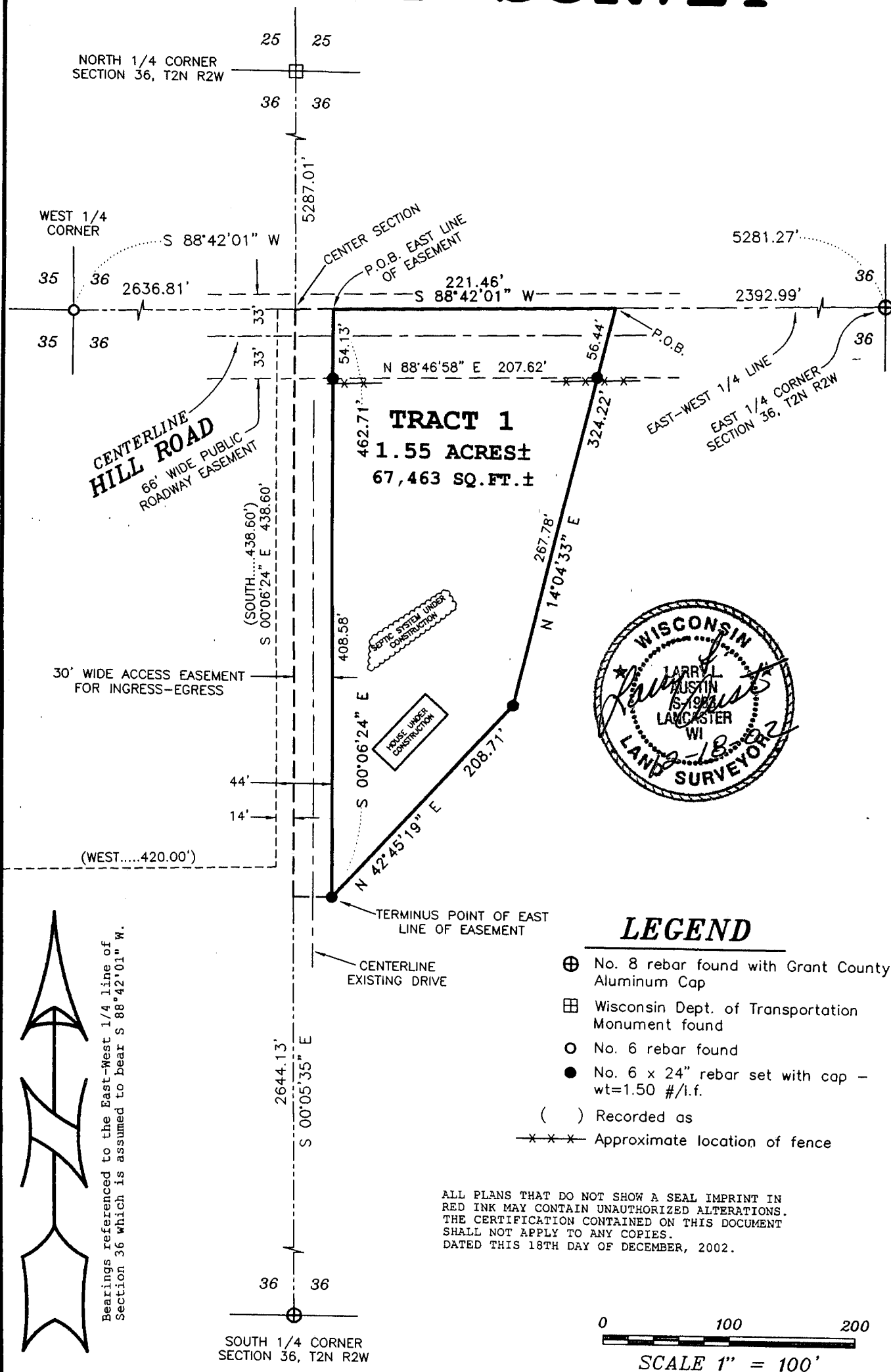

Prepared For: JOHN MILLER
AUSTIN ENGINEERING, LLC
 4211 HWY 81 E, LANCASTER, WI 53813
 PHONE 608-723-6363 FAX 608-723-6702

FIELDBOOK: SDR33
 G:\T2NR1W\31
 C:\AJA\T2NR2W\36\02S336-MILLER

DRAWN BY: AJ AUSTIN
 APPROVED: LL AUSTIN
 CREW: BS - SB - BD

PLAT OF SURVEY

TRACT 1 DESCRIPTION:

Part of the Northwest Quarter (NW 1/4) of the Southeast Quarter (SE 1/4) of Section Thirty-six (36), Town Two (2) North, Range Two (2) West of the 4th P.M., Paris Township, Grant County, Wisconsin, containing 1.55 acres, more or less, and being described as follows:

Commencing at the East Quarter (E 1/4) corner of said Section Thirty-six (36); thence South 88° 42' 01" West 2392.99' along the East-West Quarter (E-W 1/4) line of said Section to the point of beginning; thence South 88° 42' 01" West 221.46' along said East-West Quarter (E-W 1/4) line; thence South 00° 06' 24" East 462.71' to a no. 6 rebar; thence North 42° 45' 19" East 208.71' to a no. 6 rebar; thence North 14° 04' 33" East 324.22' to the point of beginning.

Tract being subject to any and all easements of record and/or usage, including, but not limited to an access easement being described as follows:

ACCESS EASEMENT DESCRIPTION:

A Thirty foot (30') wide access easement for ingress-egress being located in the Northwest Quarter (NW 1/4) of the Southeast Quarter (SE 1/4) of Section Thirty-six (36), Town Two (2) North, Range Two (2) West of the 4th P.M., Paris Township, Grant County, Wisconsin, said easement being located Westerly of and adjacent to the following described line:

Commencing at the East Quarter (E 1/4) corner of said Section Thirty-six (36); thence South 88° 42' 01" West 2392.99' along the East-West Quarter (E-W 1/4) line of said Section; thence continuing South 88° 42' 01" West 221.46' along said East-West Quarter (E-W 1/4) line to the point of beginning; thence South 00° 06' 24" East 462.71' to a no. 6 rebar marking the terminus point.

SURVEYOR'S CERTIFICATE:

I, Larry L. Austin, Registered Wisconsin Land Surveyor, hereby certify:

That the above descriptions were surveyed, mapped and monumented as shown on this plat by me or under my direct supervision.

That conformance with local ordinances are not guaranteed with this survey.

That this survey was prepared under the instructions of John Miller.

That to the best of my knowledge and belief, this plat is an accurate representation thereof.

That all plans that do not show a seal imprinted in ink may contain unauthorized alterations.

The certification contained on this document shall not apply to any copies.

Dated this 18th day of December, 2002.

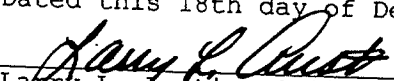
Larry L. Austin, S-1903



SURVEYOR'S NOTE:

Surveyor has made no investigation for easements of record, encumbrances, restrictive covenants, ownership title evidence except as specifically shown on this plat. No distance should be assumed by scaling. No underground improvements have been located unless shown and noted. No representation as to ownership, use or possession should be hereon implied. Refer to abstract, title or local ordinances for any additional restriction, easements or building setback lines. No abstract, nor title commitment, nor results of title searches were furnished the surveyor. There may exist documents of record which would affect this parcel.

Prepared For: JOHN MILLER

AUSTIN ENGINEERING, LLC
4211 HWY 81 E, LANCASTER, WI 53813
PHONE 608-723-6363 FAX 608-723-6702

FIELDBOOK: SDR33
G:\T2NR1W\31
C:\AJA\T2NR2W\36\02S336-MILLER

DRAWN BY: AJ AUSTIN
APPROVED: LL AUSTIN
CREW: BS - SB - BD