

PLAT OF SURVEY

SHEET 1 OF 1

FOR: FOREMOST FARMS LANCASTER
% PAUL THEOBALD

DESCRIPTION:

A parcel of land located in part of the NW 1/4 of the NE 1/4 of Section 3, T4N, R3W, Grant County, Wisconsin, to wit:

Commencing at the N 1/4 of said Section 3; thence S 88°42'28" E, 575.44' to a point on the North line of the NE 1/4 of said Section 3 and the POINT OF BEGINNING; thence continuing S 88°42'28" E along said North line, 726.61'; thence S 0°33'02" E, 541.80' to the North line of Ash Street; thence N 88°39'29" W along the North line of Ash Street, 723.79'; thence N 0°51'04" W, 541.26' to the POINT OF BEGINNING. Parcel contains 9.01 acres, more or less. Parcel is subject to any easements of record and or usage.

SURVEYOR'S CERTIFICATE:

I hereby certify that I have made a survey according to the instructions and/or description furnished me and that the plat drawn is a correct representation of that survey to the best of my knowledge and belief.

Laurence E. Schmit 11-25-2002

Laurence E. Schmit RLS No. S-1312

date

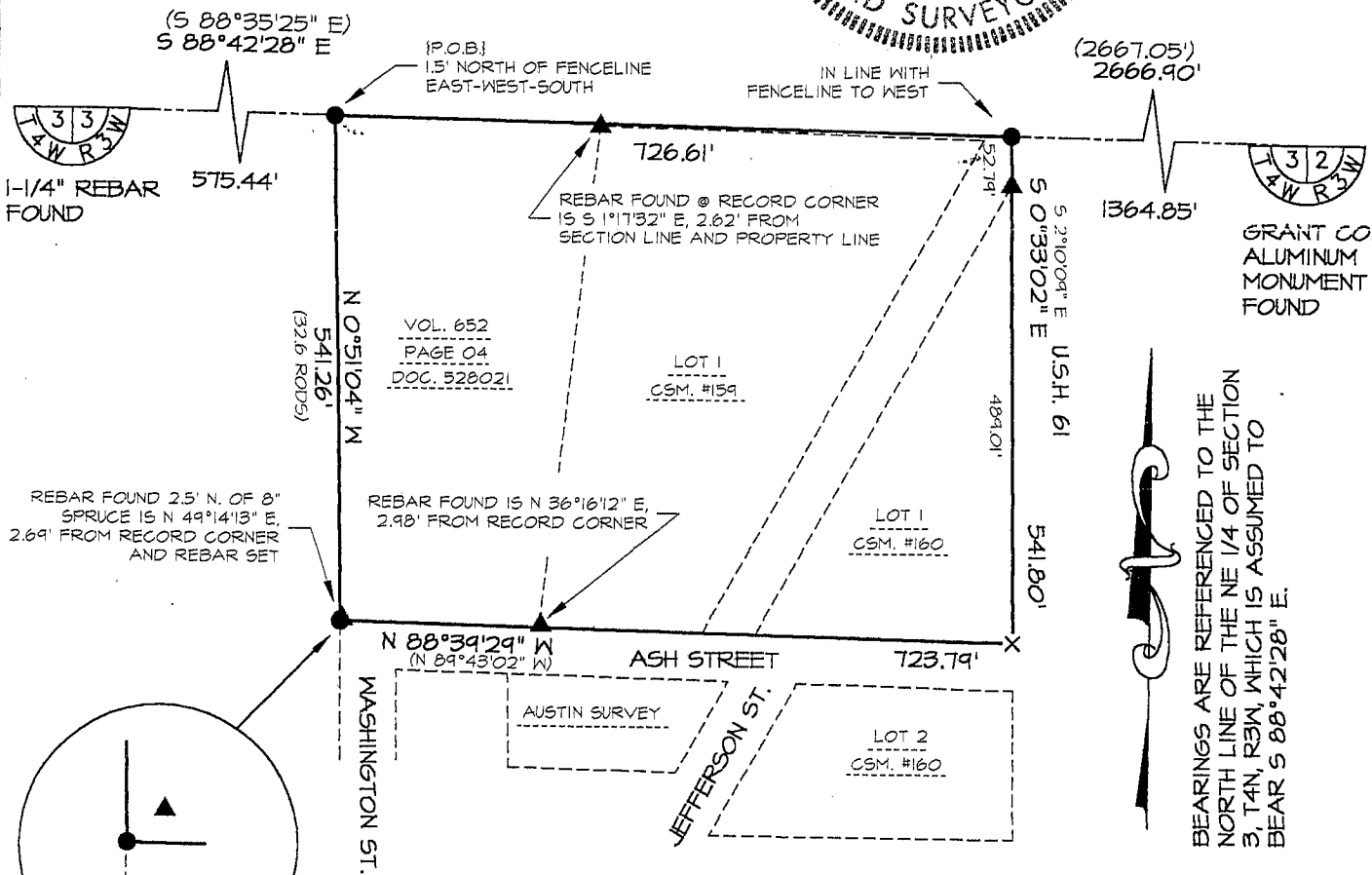
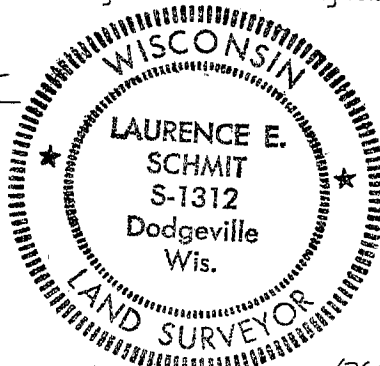

BEARINGS ARE REFERENCED TO THE NORTH LINE OF THE NE 1/4 OF SECTION 3, T4N, R3W, WHICH IS ASSUMED TO BEAR S 88°42'28" E.

LEGEND:

- x CHISLED "X" IN TOP OF CURB
- 7/8" REBAR SET
- ▲ 3/4" REBAR FOUND
- △ IRON PIPE FOUND
- () RECORDED AS

OFFICE DATA:	
JOB I.D.	025-219
SURVEY CREW:	MGR - BAM
FIELD BOOK NO.:	2002-6, PG 35
DWG. STORED:	VERS 2000#
DRAWN BY:	MGR
DRAWING NO.:	025-219.DWG
DATA FILE NO.:	025-219.TXT

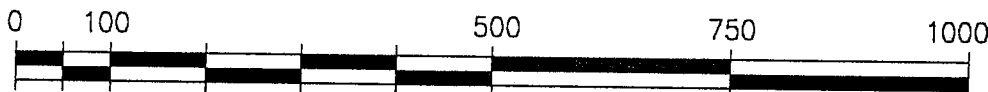

GRAPHIC SCALE:

(ORIGINAL DRAWING 1" = 200')

SCHMIT ENGINEERING & SURVEYING
215 E. GRACE ST. DODGEVILLE, WI. 53533 (608)935-2721