

## PLAT OF SURVEY for ROBERT HYING

NORTH QUARTER CORNER  
SECTION 36, T3N R5W., 4th PM  
GRANT COUNTY, WISCONSIN

All plans that do not show a red ink stamp in red ink may contain unauthorized alterations. The certification contained in this document shall not apply to any other document. Dated this 28th day of October, 2002.

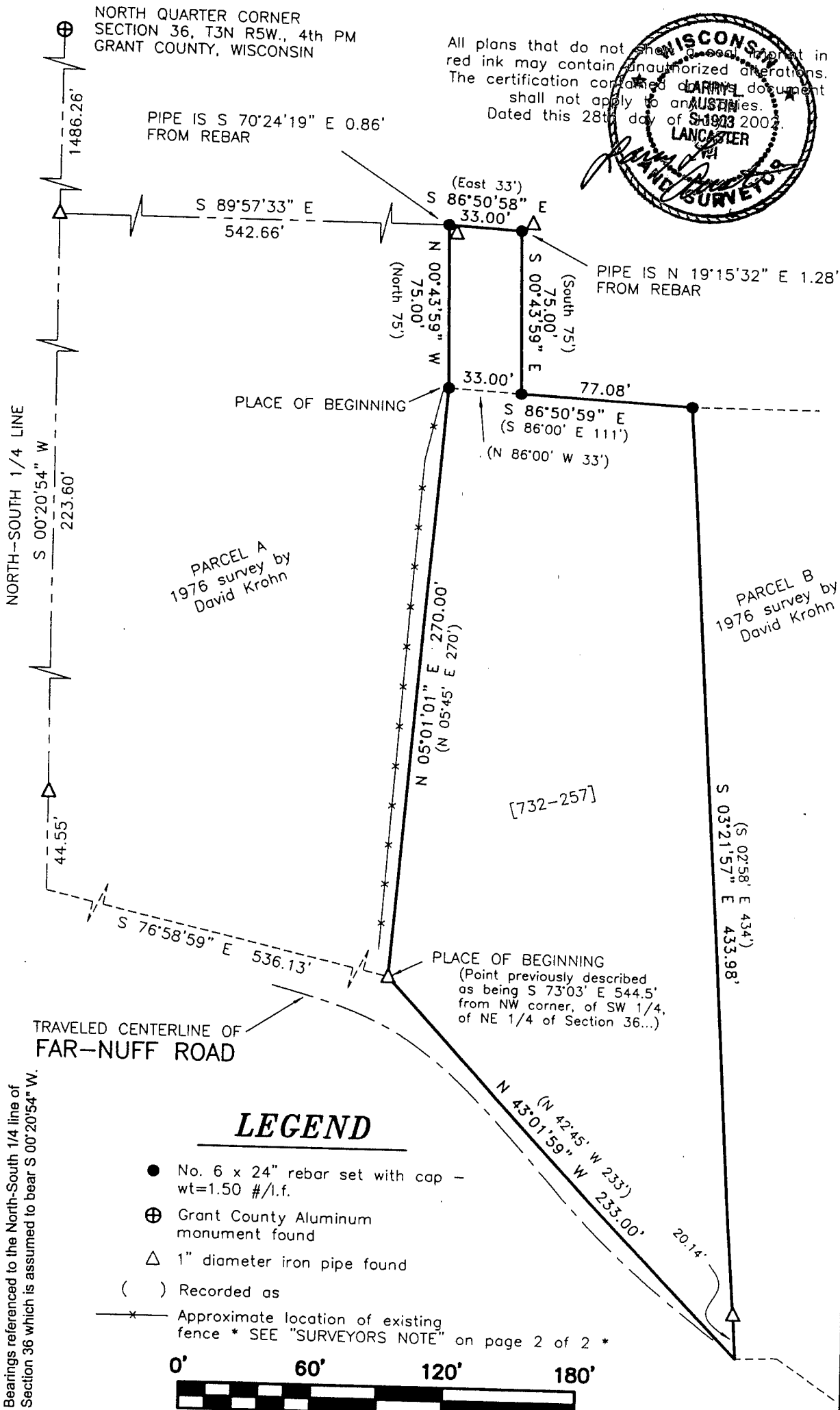
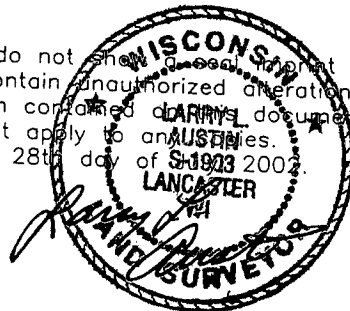

Bearings referenced to the North-South 1/4 line of Section 36 which is assumed to bear S 00°20'54" W.



**AUSTIN ENGINEERING, LLC**  
4211 HWY 81 E. LANCASTER, WI 53813  
PHONE 608-723-6363 FAX 608-723-6702

FIELDBOOK: SDR33  
G:\T3NR4W\31  
C:\SWA\SURVEY\T3NR4W\36BH

DRAWN BY: SW AUSTIN  
APPROVED: LL AUSTIN  
CREW: BS - SB - SA - BD  
SHEET 1 OF 2

OCT 16 2002

# PLAT OF SURVEY for ROBERT HYING

## DESCRIPTION PROVIDED:

Volume 732, Page 257, Grant County Registry, Lancaster, Wisconsin.

A tract described as, beginning with a point which is South 73° 03' East 544.5 feet from the Northwest corner of the Southwest Quarter (S.W.1/4) of the Northeast Quarter (N.E.1/4) of Section Thirty-Six (36), Township Three (3) North, Range Five (5) West, of the 4th P.M. in Grant County, Wisconsin; thence North 05° 45' East 270 feet; thence South 86° 00' East 111 feet; thence South 02° 58' East 434 feet; thence North 42° 45' West 233 feet to the place of beginning. Also Commencing at the said Northwest corner of the Southwest Quarter (S.W.1/4) of the Northeast Quarter (N.E.1/4); thence South 73° 03' East 544.5 feet; thence North 05° 45' East 270 feet to the place of beginning; thence North 75 feet; thence East 33 feet; thence South 75 feet more or less to a point that is South 86° 00' East from the place of beginning; thence North 86° 00' W. 33 feet more or less to the place of beginning.

## SURVEYOR'S NOTE:

All fences shown on Survey Plat are approximate fence location. Not all fences are shown. Fences shown on this survey were measured at random locations. The fence may meander between fence corners and are shown for reference only. Possession and occupational rights MAY have been acquired to the fence and it is not known if the fence is a fence of convenience or if it is intended to mark the boundary. This survey was prepared with the intent of following the lines shown and described heron.

## SURVEYOR'S CERTIFICATE:

I, Larry L. Austin, Registered Wisconsin Land Surveyor, hereby certify:

That the above description was surveyed, mapped and monumented as shown on this plat by me or under my direct supervision.

That conformance with local ordinances are not guaranteed with this survey.  
That this survey was prepared under the instructions of Robert L. Hying.

That to the best of my knowledge and belief, this plat is an accurate representation thereof.

That all plans that do not show a seal imprint in red ink may contain unauthorized alterations.

The certification contained on this document shall not apply to any copies.

Dated this 28th day of July, 2002.

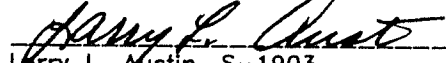
  
Larry L. Austin, S-1903

