

PLAT OF SURVEY

DESCRIPTION PROVIDED FROM ABSTRACT:

Lot Five (5), the North 4 feet of Lot Six (6) and the South 10 feet of Lot Four (4), all in Block Two (2) of Evan's Addition to the City of Platteville, Grant County, Wisconsin, according to the recorded map or plat thereof. Parcel being subject to any and all easements of record and/or usage.

SURVEYOR'S CERTIFICATE:

I, Larry L. Austin, Registered Wisconsin Land Surveyor, hereby certify: That the above description was surveyed, mapped and as shown on this plat by me or under my direct supervision in accordance with the instructions of Reza Reza zadeh and to the best of my knowledge and belief, this plat is an accurate representation thereof. Dated this 19th day of September, 2002.

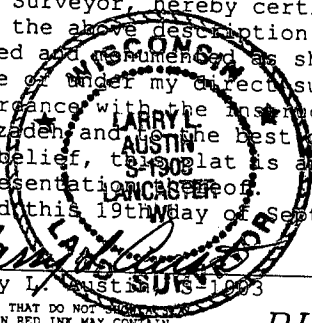

LEGEND

- No. 6 x 24" rebar set
- △ 1" diameter iron pipe found
- ⊙ 3/4" diameter iron pipe found
- ▲ 2" diameter iron pipe found
- () Recorded as

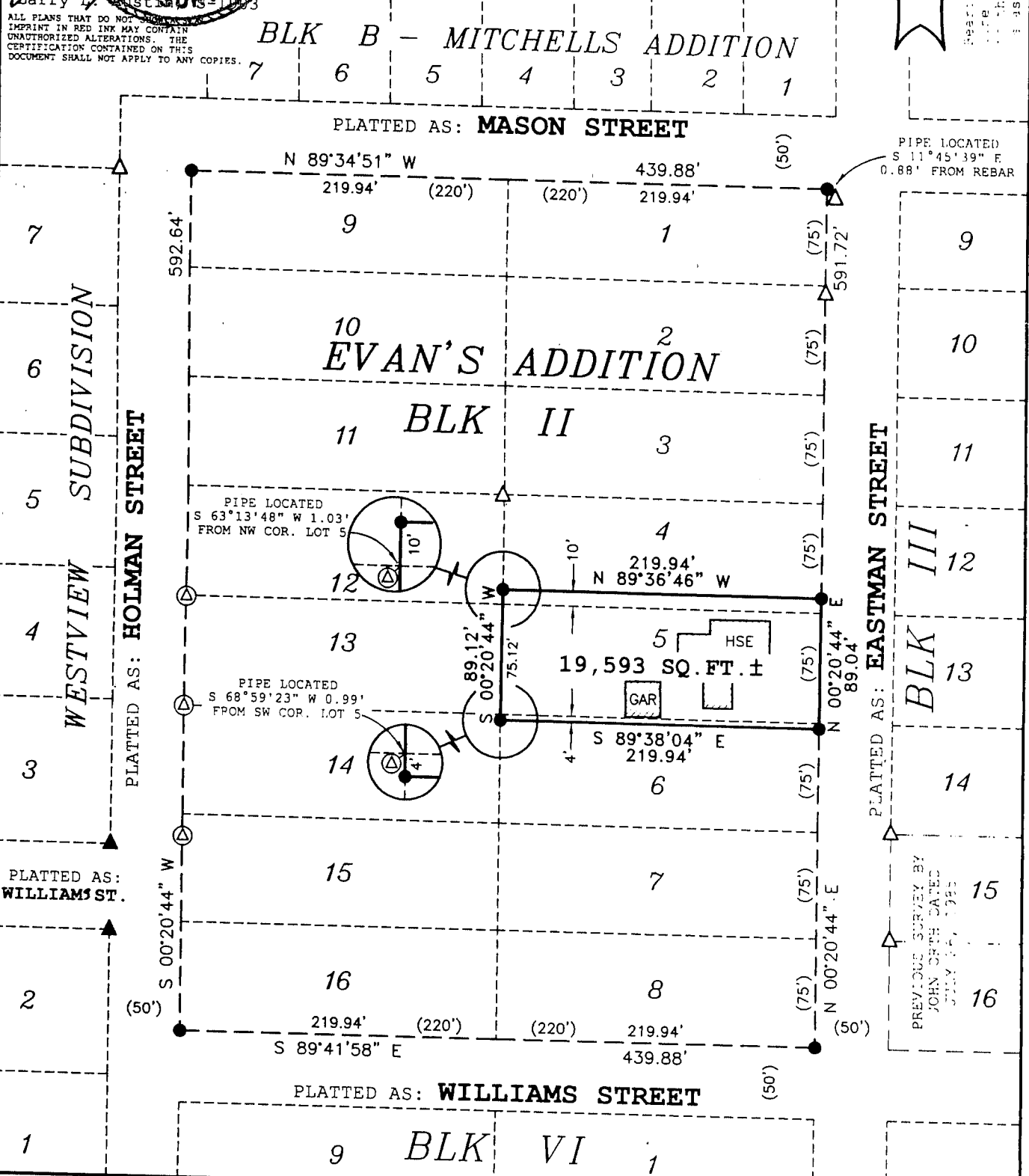
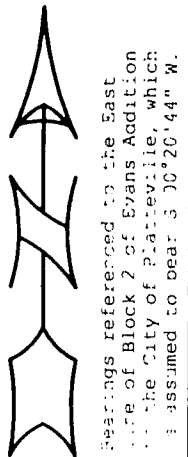
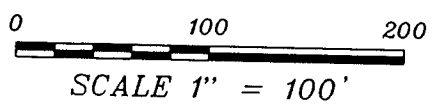

ALL PLANS THAT DO NOT HAVE A RED INK IMPRINT IN RED INK MAY CONTAIN UNAUTHORIZED ALTERATIONS. THE CERTIFICATION CONTAINED ON THIS DOCUMENT SHALL NOT APPLY TO ANY COPIES.

Larry L. Austin, Registered Wisconsin Land Surveyor, No. 1008, Lancaster, WI.

PLATTED AS: WILLIAMS ST.

PLATTED AS: EASTMAN STREET

PREVIOUS SURVEY BY JOHN ORTH DATED JULY 24, 1985

Prepared For: REZA REZAZADEH
AUSTIN ENGINEERING, LLC
 4211 HWY 81 E, LANCASTER, WI 53813
 PHONE 808-723-6363 FAX 808-723-6702

FIELDBOOK: 2226
 G:\T3NR1W\09
 C:\AJA\PMVILLE\EVANS\BLK2\02S218-REZ

DRAWN BY: AJ AUSTIN
 APPROVED: LL AUSTIN
 CREW: BS - SB

SHEET 1 OF 1

OCT 16 2002