

OCT 16 2002

MAP OF EASEMENT

EASEMENT DESCRIPTION:

A Sixty-six foot (66') wide ingress-egress easement being located in the Northwest Quarter (NW 1/4) of the Northwest Quarter (NW 1/4) and the Northeast Quarter (NE 1/4) of the Northwest Quarter (NW 1/4) of Section Nineteen (19), Town Five (5) North, Range One (1) West of the 4th P.M., Clifton Township, Grant County, Wisconsin, the centerline being described as follows: Commencing at the Northwest corner of said Section; thence South 89° 41' 07" East 878.77' along the North line of said Section; thence South 00° 18' 53" West 1020.40' to a point in the centerline of a township road known as Pine Knob Road; thence North 76° 13' 17" East 18.27'; thence 517.24' on the arc of a curve to the right having a radius of 1628.50' and a long chord bearing North 85° 19' 14" East 515.07' to the terminus point.

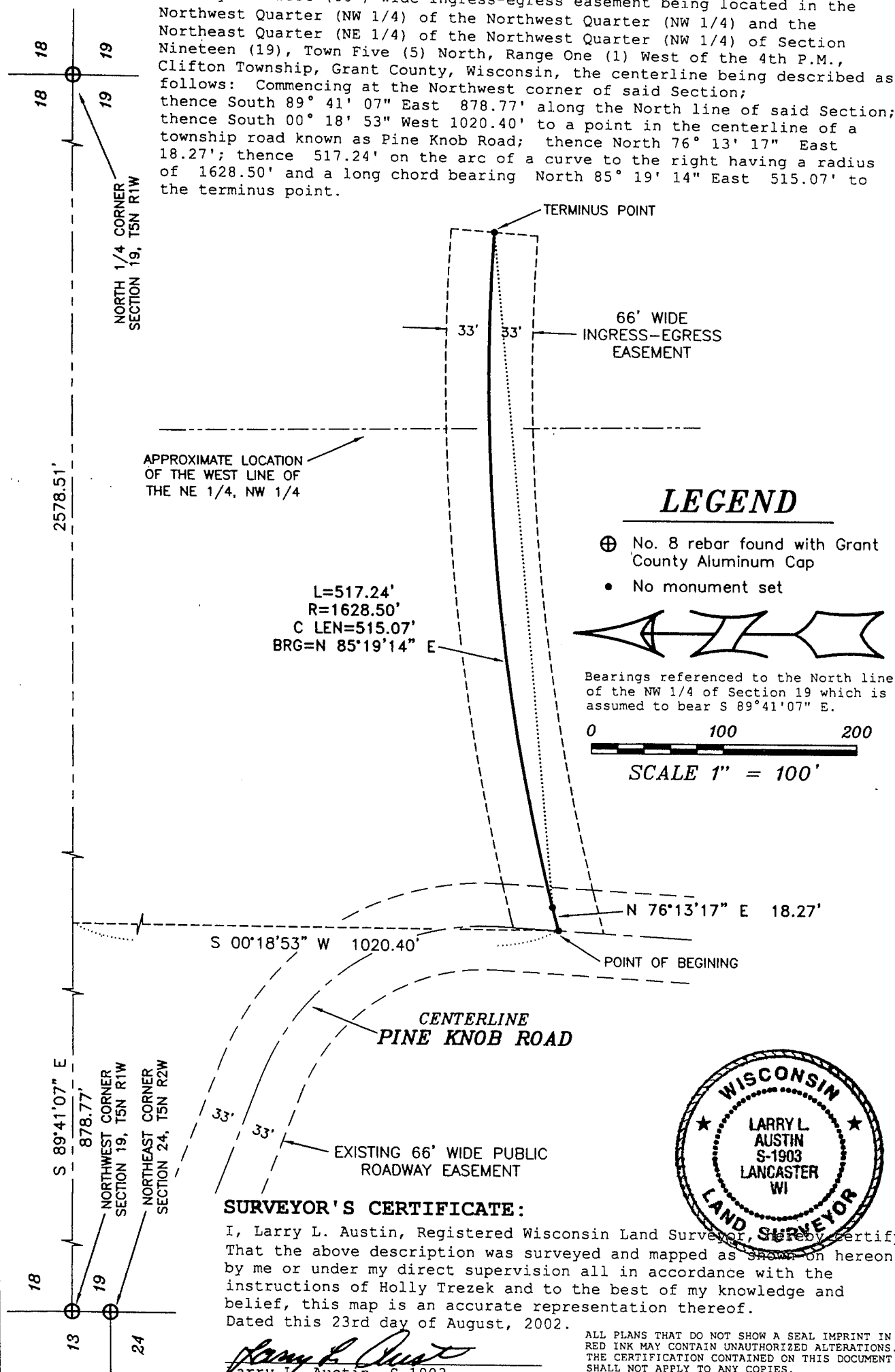

LEGEND

- ⊕ No. 8 rebar found with Grant County Aluminum Cap
- No monument set



Bearings referenced to the North line of the NW 1/4 of Section 19 which is assumed to bear S 89° 41' 07" E.

0 100 200

SCALE 1" = 100'

SURVEYOR'S CERTIFICATE:

I, Larry L. Austin, Registered Wisconsin Land Surveyor, hereby certify: That the above description was surveyed and mapped as shown on hereon by me or under my direct supervision all in accordance with the instructions of Holly Trezek and to the best of my knowledge and belief, this map is an accurate representation thereof. Dated this 23rd day of August, 2002.

Larry L. Austin
Larry L. Austin, S-1903



Prepared For: HOLLY TREZEK

AUSTIN ENGINEERING, LLC
4211 HWY 81 E, LANCASTER, WI 53813
PHONE 608-723-6363 FAX 608-723-6702

FIELDBOOK: 9826, 2223
G:\T5NR1W\18A
C:\AJA\T5NR1W\19\TREZEK

DRAWN BY: AJ AUSTIN
APPROVED: LL AUSTIN
CREW: SB - BD