

PLAT OF SURVEY

DESCRIPTION PROVIDED:

Part of Northeast quarter of Southeast quarter of Section 21, Town 2 North Range 2 West of the 4th P.M., commence at Northeast corner of the Northeast quarter of Southeast quarter of Section 21, thence West 7 1/2 rods, thence South 22 rods, thence East 7 1/2 rods, thence North 22 rods to beginning, containing 1 acre.

WEST 1/4 CORNER SEC. 21

EAST 1/4 CORNER SECTION 21, T2N R2W

LEGEND

- No. 6 x 24" rebar set with cap
- No. 6 rebar found
- ⊠ Bernstein Aluminum Monument found
- () Recorded as
- *** Approximate location of fence

0 60 120

SCALE 1" = 60'

TOTAL AREA OF DESCRIPTION PROVIDED:
1.03 ACRES±
 44,921 SQ. FT.±
 (AREA IN R.O.W. 0.05 ACRES±)

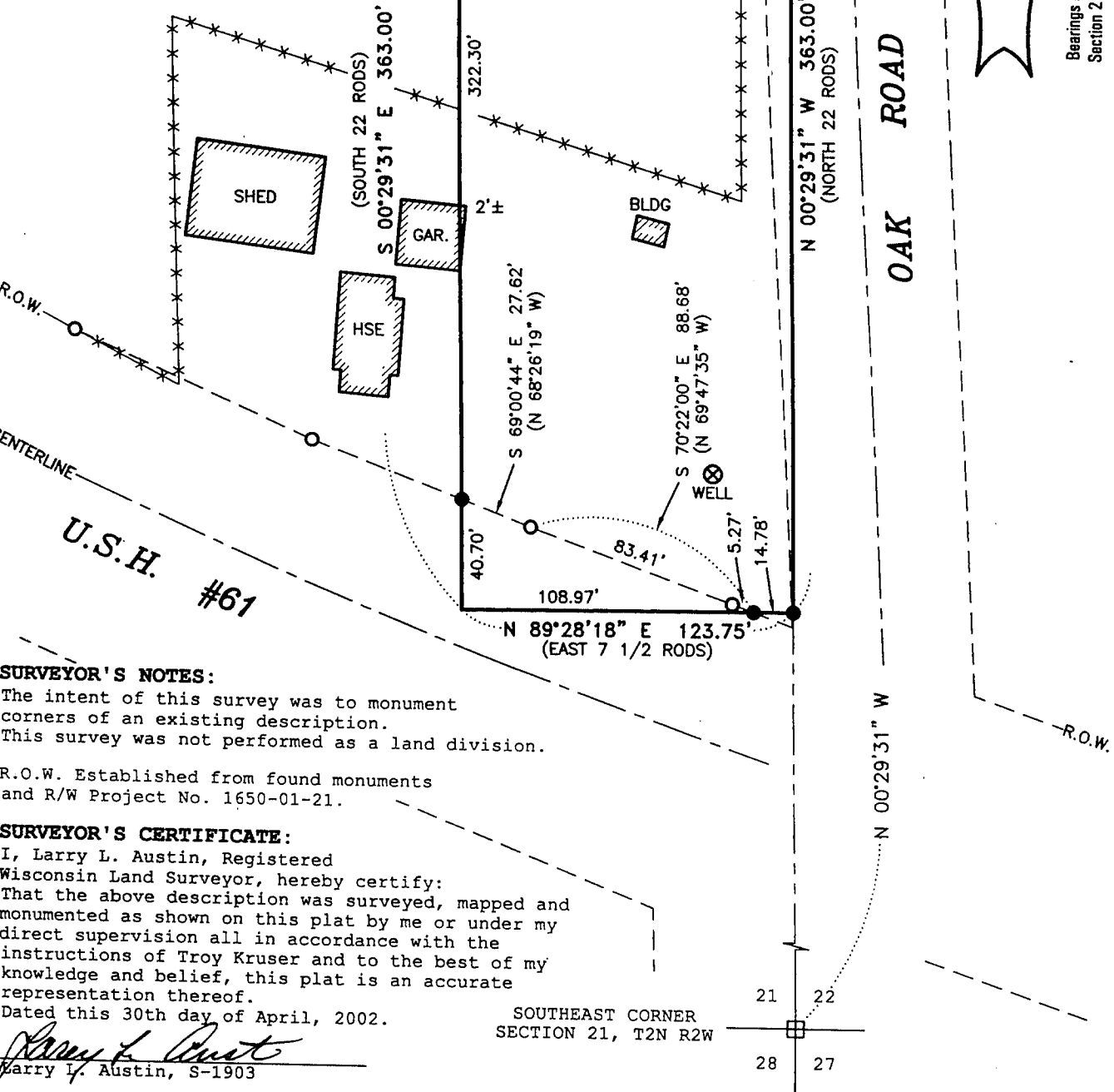

SURVEYOR'S NOTES:

The intent of this survey was to monument corners of an existing description. This survey was not performed as a land division.

R.O.W. Established from found monuments and R/W Project No. 1650-01-21.

SURVEYOR'S CERTIFICATE:

I, Larry L. Austin, Registered Wisconsin Land Surveyor, hereby certify: That the above description was surveyed, mapped and monumented as shown on this plat by me or under my direct supervision all in accordance with the instructions of Troy Kruser and to the best of my knowledge and belief, this plat is an accurate representation thereof.

Dated this 30th day of April, 2002.

Larry L. Austin
Larry L. Austin, S-1903

SOUTHEAST CORNER SECTION 21, T2N R2W

Prepared For: TROY KRUSER
AUSTIN ENGINEERING, LLC
 4211 HWY 81 E, LANCASTER, WI 53813
 PHONE 608-723-6383 FAX 608-723-6702

FIELDBOOK: 2213
 G:\T2NR2W\26DOT
 C:\AJA\T2NR2W\21\KRUSER

DRAWN BY: AJ AUSTIN
 APPROVED: LL AUSTIN
 CREW: BS - SA