

EUGENE AND KATHLEEN REYNOLDS  
WAYNE M. REYNOLDS  
PLAT OF SURVEY

A TRACT OF LAND LOCATED IN THE SOUTHEAST QUARTER OF THE NORTHWEST QUARTER OF SECTION 25, AND ALSO LOCATED IN A PART OF THE NORTHEAST QUARTER OF SECTION 25, ALL IN TOWNSHIP 3 NORTH, RANGE 4 WEST OF THE FOURTH PRINCIPAL MERIDIAN, WATERLOO TOWNSHIP, GRANT COUNTY, WISCONSIN, THE BOUNDARY OF SAID TRACT BEING MORE PARTICULARLY DESCRIBED AS FOLLOWS:

THE SOUTHEAST QUARTER OF THE NORTHWEST QUARTER OF SECTION 25, TOWNSHIP 3 NORTH, RANGE 4 WEST OF THE FOURTH PRINCIPAL MERIDIAN, WATERLOO TOWNSHIP, GRANT COUNTY, WISCONSIN, CONTAINING 39.60 ACRES, MORE OR LESS.

ALSO, COMMENCING AT THE NORTH QUARTER CORNER OF SECTION 25, TOWNSHIP 3 NORTH, RANGE 4 WEST OF THE FOURTH PRINCIPAL MERIDIAN; THENCE SOUTH 00 DEGREES 14 MINUTES 33 SECONDS EAST, ALONG THE WEST LINE OF THE NORTHEAST QUARTER OF SAID SECTION 25, A DISTANCE OF 1,316.97 FEET TO THE NORTHWEST CORNER OF THE SOUTHWEST QUARTER OF THE NORTHEAST QUARTER OF SAID SECTION 25, SAID POINT ALSO BEING THE POINT OF BEGINNING; THENCE CONTINUING SOUTH 00 DEGREES 14 MINUTES 33 SECONDS EAST, ALONG SAID WEST LINE, A DISTANCE OF 1,316.97 FEET TO THE SOUTHWEST CORNER OF THE NORTHEAST QUARTER OF SAID SECTION 25; THENCE NORTH 89 DEGREES 48 MINUTES 23 SECONDS EAST, 669.04 FEET THENCE NORTH 06 DEGREES 33 MINUTES 00 SECONDS WEST, 424.84 FEET; THENCE NORTH 73 DEGREES 51 MINUTES 45 SECONDS EAST, 827.92 FEET, TO A POINT IN THE CENTERLINE OF DUTCH HOLLOW ROAD; THENCE NORTH 37 DEGREES 24 MINUTES 00 SECONDS WEST, ALONG SAID CENTERLINE, A DISTANCE OF 4.14 FEET TO A POINT OF CURVE; THENCE CONTINUING NORTHWESTERLY ALONG SAID CENTERLINE, ALONG A CIRCULAR CURVE CONCAVE TO THE SOUTH, AN ARC DISTANCE OF 331.17 FEET TO A POINT OF TANGENT; SAID CURVE HAVING A RADIUS OF 716.02 FEET, A CENTRAL ANGLE OF 26 DEGREES 30 MINUTES 00 SECONDS, AND WHOSE LONG CHORD BEARS NORTH 50 DEGREES 39 MINUTES 00 SECONDS WEST, 328.22 FEET FROM THE LAST DESCRIBED COURSE; THENCE NORTH 63 DEGREES 54 MINUTES 00 SECONDS WEST, ALONG SAID CENTERLINE, A DISTANCE OF 317.73 FEET; THENCE SOUTH 45 DEGREES 04 MINUTES 18 SECONDS WEST, 158.61 FEET; THENCE NORTH 44 DEGREES 55 MINUTES 42 SECONDS WEST, 417.42 FEET; THENCE NORTH 45 DEGREES 04 MINUTES 18 SECONDS EAST, 104.36 FEET, TO A POINT IN THE AFORESAID CENTERLINE OF DUTCH HOLLOW ROAD; THENCE NORTH 42 DEGREES 35 MINUTES 05 SECONDS WEST, ALONG SAID CENTERLINE, A DISTANCE OF 78.22 FEET; THENCE SOUTH 89 DEGREES 35 MINUTES 48 SECONDS WEST, 493.67 FEET TO THE POINT OF BEGINNING, SAID TRACT CONTAINING 24.92 ACRES, MORE OR LESS, SUBJECT TO ANY AND ALL RECORDED EASEMENTS AND RIGHT-OF-WAYS, ALL BEING SITUATED IN WATERLOO TOWNSHIP, GRANT COUNTY, WISCONSIN.

THE COMBINED ACREAGE OF THIS SURVEY IS 64.52 ACRES, MORE OR LESS.  
NOTE: FOR THE PURPOSES OF THIS SURVEY, THE SOUTH LINE OF THE NORTHEAST QUARTER OF SECTION 25, IS ASSUMED TO BEAR NORTH 89 DEGREES 48 MINUTES 23 SECONDS EAST.

SURVEYOR'S CERTIFICATE

I, PAUL C. BRASHAW, A WISCONSIN REGISTERED LAND SURVEYOR, NO. S-1509, DO HEREBY CERTIFY THAT I HAVE MADE A SURVEY OF THE ABOVE DESCRIBED PROPERTY, AND THAT I HAVE FOUND AND/OR SET THE SURVEY MONUMENTS, ALL AS SHOWN ON THE ACCOMPANYING PLAT OF SURVEY. IT SHOULD BE NOTED THAT IN THE PERFORMANCE OF THIS SURVEY, THE COURSES AND DISTANCES OF THE SURVEY MAY VARY FROM THE RECORDED CALLS, BASED ON THE EXISTENCE OF FOUND MONUMENTATION, OCCUPATION, OR OTHER CONTROLLING CALLS OR CONDITIONS THAT HAVE OCCURRED IN THE SURVEY OF THIS PROPERTY.

I FURTHER CERTIFY THAT THIS LAND SURVEYING DOCUMENT WAS PREPARED AND THE RELATED SURVEY WORK WAS PERFORMED BY ME OR UNDER MY DIRECT PERSONAL SUPERVISION, AND THAT I AM A DULY REGISTERED LAND SURVEYOR UNDER THE LAWS OF THE STATE OF WISCONSIN.

SIGNED THIS 1st DAY OF July, 2002

*Paul C. Brashaw*  
PAUL C. BRASHAW  
WISCONSIN REGISTERED LAND SURVEYOR  
NO. S-1509

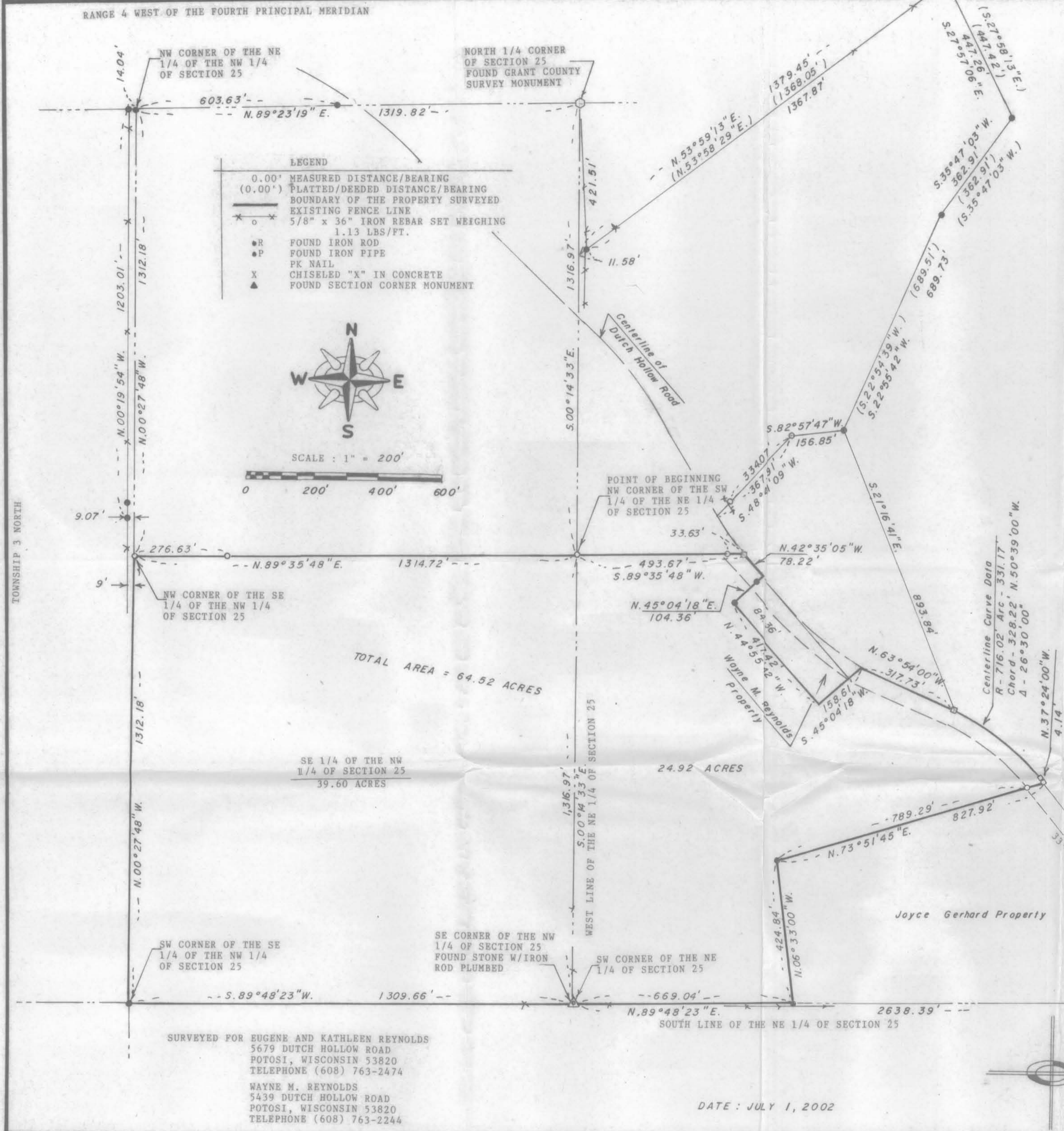

SURVEYED FOR EUGENE AND KATHLEEN REYNOLDS  
5679 DUTCH HOLLOW ROAD  
POTOSI, WISCONSIN 53820  
TELEPHONE (608) 763-2474  
  
WAYNE M. REYNOLDS  
5439 DUTCH HOLLOW ROAD  
POTOSI, WISCONSIN 53820  
TELEPHONE (608) 763-2244

DATE: JULY 1, 2002

*Paul C. Brashaw*  
4413 W. Stagecoach Tr. Galena Illinois 61036  
Telephone (815) 777-1172

WEST 1/4 CORNER  
OF SECTION 30-3-3  
FOUND GRANT COUNTY  
SURVEY MONUMENT