

PLAT OF SURVEY FOR:
PAT RUNDE

SHEET 1 OF 2

BEING PART OF THE SW 1/4 AND SE 1/4 OF THE NE 1/4 AND
AND PART OF THE NE 1/4 AND NW 1/4 AND SW 1/4 OF THE SE 1/4,
ALL IN SECTION 9, T5N, R2W, GRANT COUNTY, WISCONSIN



Laurence E. Schmit
E-18-2002

OFFICE DATA:

JOB ID: 20025-164
DRAWN BY: LES
FIELD CREW: BM, NG
FIELD BOOK: 2002-4

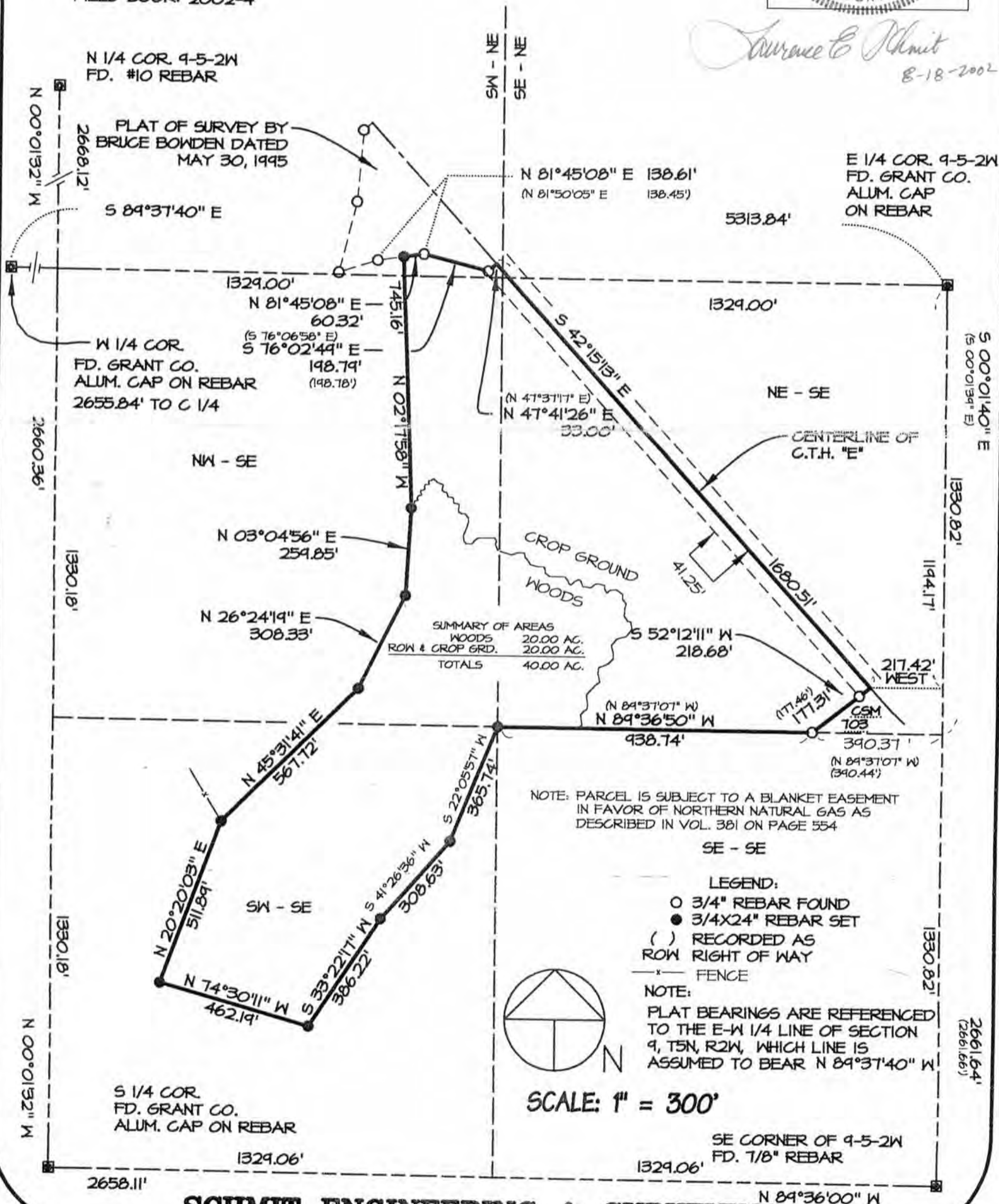

SCHMIT ENGINEERING & SURVEYING

215 E. GRACE STREET - DODGEVILLE, WI., 53533 - (608)935-2721

PLAT OF SURVEY FOR:
PAT RUNDE

BEING PART OF THE SW 1/4 AND SE 1/4 OF THE NE 1/4 AND
AND PART OF THE NE 1/4 AND NW 1/4 AND SW 1/4 OF THE SE 1/4,
ALL IN SECTION 9, T5N, R2W, GRANT COUNTY, WISCONSIN

DESCRIPTION:

A parcel of land located in part of the SE 1/4 and SW 1/4 of the NE 1/4 and part of the NE 1/4 and NW 1/4 and SW 1/4 of the SE 1/4, all in Section 9, T5N, R2W, Grant County, Wisconsin, to wit:
Commencing at the E 1/4 corner of said Section 9; thence S 00°01'40" E, 1194.17'; thence West, 217.42' to a point in the centerline of C.T.H. "E" and POINT OF BEGINNING; thence S 52°12'11" W, 218.68'; thence N89°36'50" W, 938.74' to the NE corner of said SW 1/4 of the SE 1/4; thence S 22°05'57" W, 365.74' to a point; thence S 41°26'36" W, 308.63' to a point; thence S 33°22'17" W, 386.22' to a point; thence N74°30'11" W, 462.19' to a point; thence N 20°20'03" E, 511.89' to a point; thence N 45°31'41" E, 567.72' to a point; thence N 26°24'19" E, 308.33' to a point; thence N 03°04'56" E, 259.85' to a point; thence N02°17'58" W, 745.16' to a point; thence N 81°45'08" E, 60.32' to a point; thence S 76°02'49" E, 198.79' to a point; thence N 47°41'26" E, 33.00' to a point in the centerline of C.T.H. "E"; thence S 42°15'13" E, 1680.51' to the POINT OF BEGINNING. Containing 40.000 acres more or less, and being subject to an easement for C.T.H. "E" along the NE'ly side thereof, and for Northern Natural Gas as described in Volume 381 on page 554, and for any other easements of record and/or usage.

SURVEYOR'S CERTIFICATE:

I, hereby certify that I have surveyed the property described according to the instructions and/or descriptions furnished me and that the plat drawn is a true representation of that survey to the best of my knowledge and belief.

Laurence E. Schmit 8-18-2002
Laurence E. Schmit RLS #1312 date:

SHEET 2 OF 2



OFFICE DATA:

JOB ID: 20025-164
DRAWN BY: LES
FIELD CREW: BM, NG
FIELD BOOK: 2002-4

SCHMIT ENGR. & SURVEYING
215 E. GRACE ST. DODGEVILLE 53533
608-935-2721 608-935-3200 FAX