

PLAT OF SURVEY for DAVID WOOD

LOCATED IN THE NW 1/4 OF THE NE 1/4 OF SECTION 33, T4N R5W
R5W, GLEN HAVEN TOWNSHIP, GRANT COUNTY, WISCONSIN

NORTH 1/4 CORNER
SECTION 33, T4N R5W

NORTHEAST CORNER
SECTION 33, T4N R5W

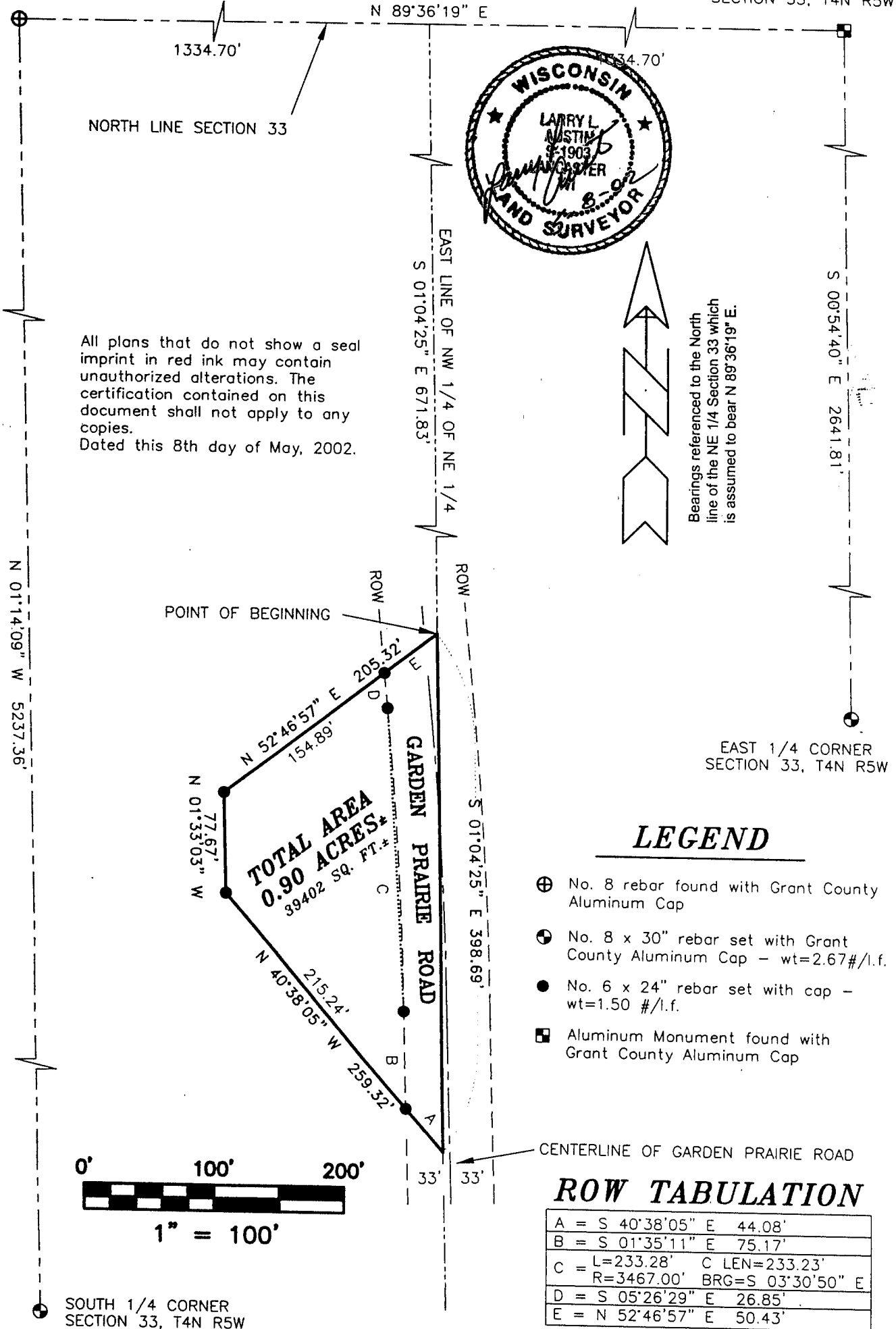

All plans that do not show a seal imprint in red ink may contain unauthorized alterations. The certification contained on this document shall not apply to any copies.
Dated this 8th day of May, 2002.

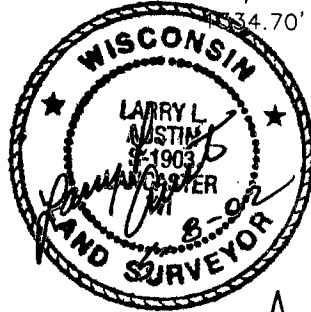

Bearings referenced to the North line of the NE 1/4 Section 33 which is assumed to bear N 89°36'19" E.

LEGEND

- ⊕ No. 8 rebar found with Grant County Aluminum Cap
- ⊙ No. 8 x 30" rebar set with Grant County Aluminum Cap - wt=2.67#/l.f.
- No. 6 x 24" rebar set with cap - wt=1.50 #/l.f.
- ⊠ Aluminum Monument found with Grant County Aluminum Cap

CENTERLINE OF GARDEN PRAIRIE ROAD

ROW TABULATION

A	= S 40°38'05" E	44.08'
B	= S 01°35'11" E	75.17'
C	= L=233.28' C LEN=233.23'	
	R=3467.00' BRG=S 03°30'50" E	
D	= S 05°26'29" E	26.85'
E	= N 52°46'57" E	50.43'

AUSTIN ENGINEERING, LLC
4211 HWY 81 E, LANCASTER, WI 53813
PHONE 608-723-6363 FAX 608-723-6702

FIELDBOOK: SDR33, 2120A
G:\T4NR5W\21
C:\SWA\SURVEY\T4NR5W\33DW

DRAWN BY: SW AUSTIN
APPROVED: LL AUSTIN
CREW: BS - SA - BD

SHEET 1 OF 2

PLAT OF SURVEY for DAVID WOOD
LOCATED IN THE NW 1/4 OF THE NE 1/4 OF SECTION 33, T4N
R5W, GLEN HAVEN TOWNSHIP, GRANT COUNTY, WISCONSIN

DESCRIPTION:

Part of the Northwest Quarter (NW 1/4) of the Northeast Quarter (NE 1/4) of Section Thirty-three (33), Town Four (4) North, Range Five (5) West of the 4th P.M., Grant County, Wisconsin, said parcel being described as follows:

Commencing at the North Quarter (N 1/4) of said Section 33;
Thence North 89° 36' 19" East 1334.70' along the North line of said Section 33;
Thence South 01° 04' 25" East 671.83' along the East line of the Northwest Quarter (NW 1/4) of the Northeast Quarter (NE 1/4) of said Section 33, to the point of beginning;
Thence South 01° 04' 25" East 398.69' along said East line;
Thence North 40° 38' 05" West 259.32';
Thence North 01° 33' 03" West 77.67';
Thence North 52° 46' 57" East 205.32' to the point of beginning, containing 0.90 Acres, more or less, and being subject to any and all easements of record and/or usage.

SURVEYOR'S CERTIFICATE:

I, Larry L. Austin, Registered Wisconsin Land Surveyor, hereby certify:

That the above description was surveyed, mapped and monumented as shown on this plat by me or under my direct supervision.

That conformance with local ordinances are not guaranteed with this survey.

That this survey was prepared under the instructions of David Wood.

That to the best of my knowledge and belief, this plat is an accurate representation thereof.

That all plans that do not show a seal impression in red ink may contain unauthorized alterations.

The certification contained on this document shall not apply to any copies.

Dated this 8th day of May, 2002

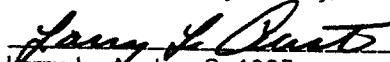
Larry L. Austin, S-1903

