

PROPERTY SURVEY

GRAPHIC SCALE

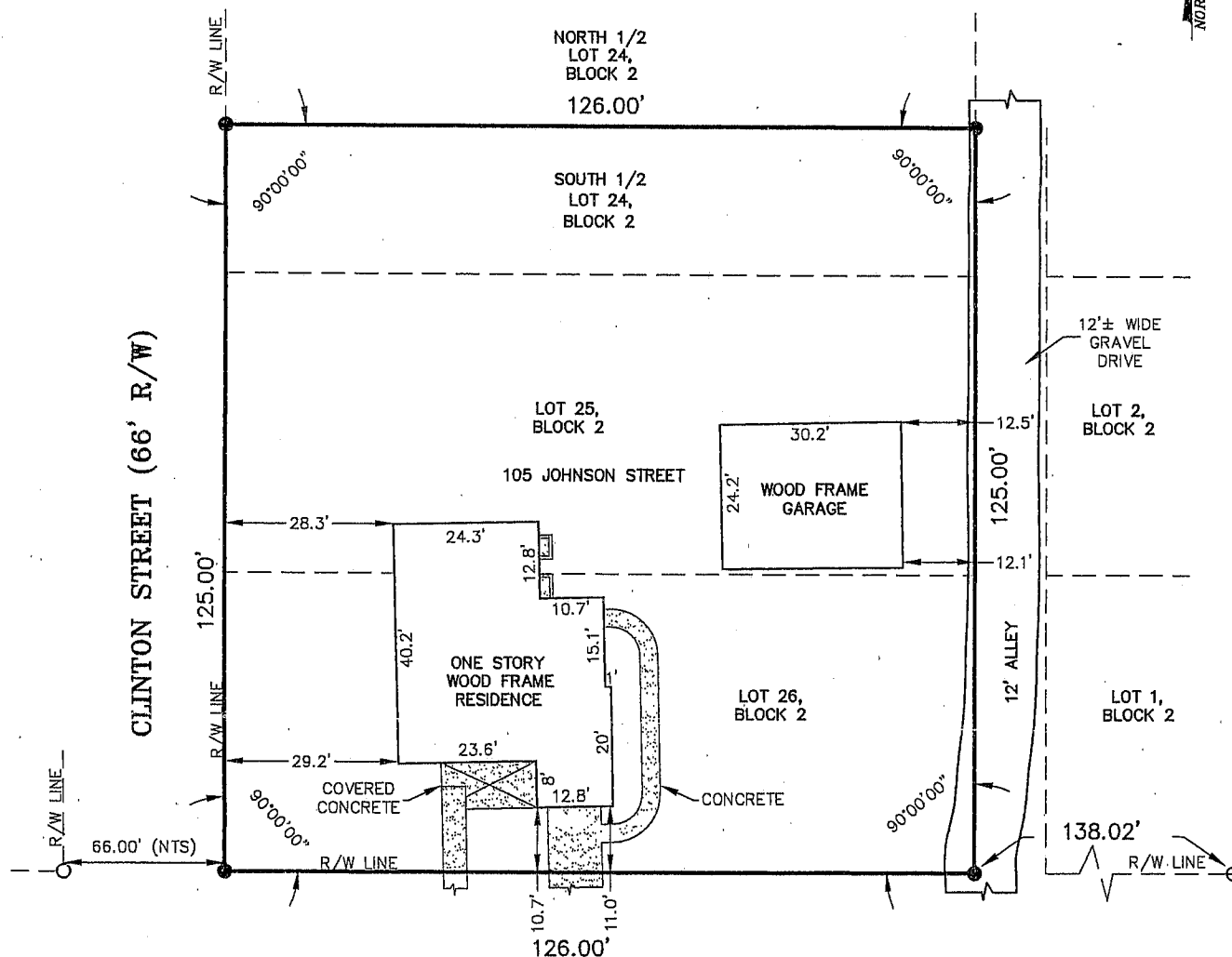

(IN FEET)
1 inch = 30 ft.



- LEGEND:**
- ⊙ DENOTES 1" METAL STAKE FOUND
 - DENOTES SET 3/4" DIA X 24" REBAR
 - DENOTES 1 1/4" METAL PIPE FOUND
 - R/W DENOTES RIGHT OF WAY
 - NTS DENOTES "NOT TO SCALE"

JOHNSON STREET (50' R/W)

DESCRIPTION:
THE SOUTH HALF (S. 1/2) OF LOT TWENTY-FOUR (24) AND ALL OF LOTS TWENTY-FIVE (25) AND TWENTY-SIX (26) IN BLOCK TWO (2) IN HOMEWOOD AND LARIMER'S ADDITION TO THE VILLAGE OF BLUE RIVER, GRANT COUNTY, WISCONSIN, ACCORDING TO THE RECORDED MAP OR PLAT THEREOF.

DRAWN BY RWH

All distances and directions are per plat or deed and were field verified unless otherwise noted. Lands shown hereon were not abstracted for easements and/or right of way, recorded or unrecorded, by this firm. No search of the public records has been performed by this firm to determine any defects and/or ambiguities in the title. Underground portions of foundations, footings, or any other underground structures were not located unless otherwise noted. Measurements were made in accordance with United States standards. Fence graphics are exaggerated for purpose of clarity. Property may be subject to setbacks, easements and restrictions of record not shown on this survey. This survey is subject to any facts that may be disclosed by a full and accurate title search. This survey does not reflect or determine ownership. Survey shows conditions as of date of survey, any affidavits filed pertaining to said improvements after 90 days of said date will render survey null and void relieving surveyor from all liabilities.

© COPYRIGHT 2002 BY A1 LAND SURVEYING, INC.

THIS MAP IS PROTECTED FROM UNAUTHORIZED USE BY STATE AND FEDERAL COPYRIGHT ACTS. THIS MAP IS NOT TO BE COPIED OR REPRODUCED EITHER IN WHOLE OR PART, OR TO BE USED FOR ANY OTHER PURPOSE OR FINANCIAL TRANSACTION. THIS DRAWING CAN NOT BE USED FOR THE BENEFIT OF ANY OTHER PERSON, COMPANY OR FIRM WITHOUT THE PRIOR WRITTEN CONSENT OF COPYRIGHT OWNER.

BASIS OF BEARING N/A	SOURCE OF INFORMATION RECORDED MAP OF HOMEWOOD AND LARIMER'S ADDITION TO THE VILLAGE OF BLUE RIVER AND EXISTING FIELD MONUMENTATION
-------------------------	--

I hereby certify that the survey shown hereon is true and correct to the best of my knowledge and belief.

REVISIONS	DATE

Gary A. Zick
Gary A. Zick
Wisconsin Professional Land Surveyor # 2479

WISCONSIN
GARY A. ZICK
#2479
RICHLAND CENTER,
WISCONSIN
LAND SURVEYOR

SCALE 1"=30'	TYPE PROPERTY	PREPARED FOR MR. WILLIAM QUIGLEY	FIELD DATE 8/6/02	ORDER # 02-242	FIELD BOOK / PAGE 127 / 25
-----------------	------------------	-------------------------------------	----------------------	-------------------	-------------------------------

Licensed Business
No. 6499



LAND SURVEYING

504 East Wright Street Phone (850) 434-3739
Pensacola, Florida 32501 Fax (850) 432-3334



AUG 26 2002