

PLAT OF SURVEY for ROBERT BELSCAMPER

LOCATED IN NW 1/4 OF THE SE 1/4 AND THE NE 1/4 OF THE SE 1/4 OF SECTION 12, T6N R2W FENNIMORE TOWNSHIP, GRANT COUNTY, WISCONSIN

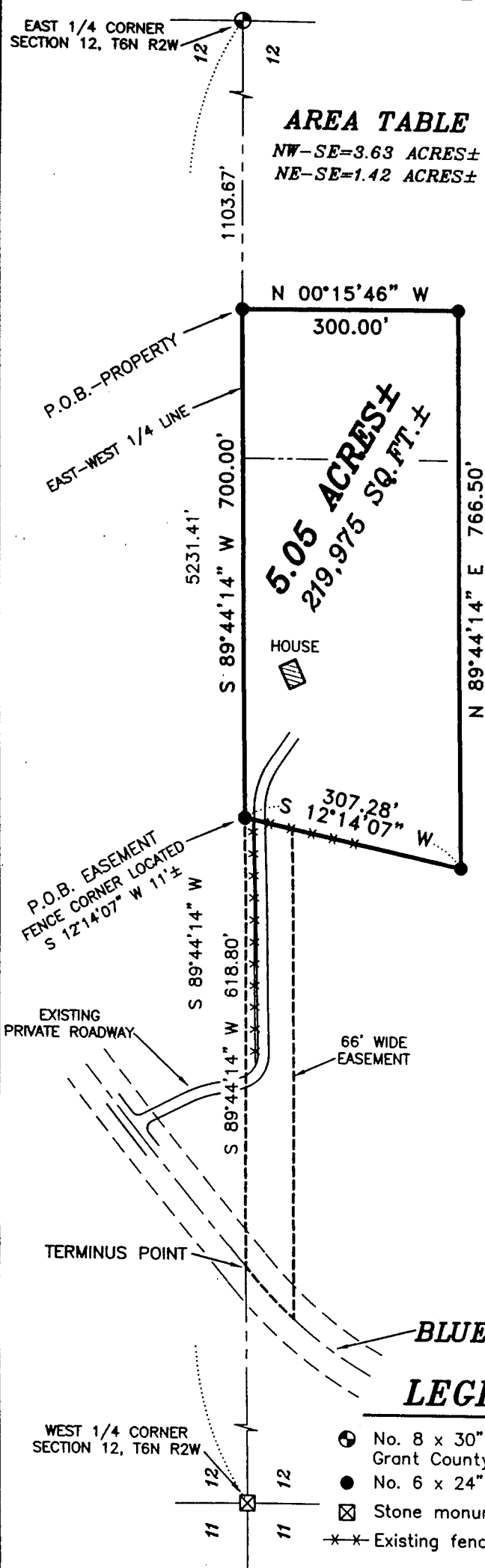

AREA TABLE

NW-SE=3.63 ACRES±
NE-SE=1.42 ACRES±

5.05 ACRES±
219,975 SQ. FT. ±

PROPERTY DESCRIPTION:

Part of the Northwest Quarter (NW 1/4) of the Southeast Quarter (SE 1/4) and the Northeast Quarter (NE 1/4) of the Southeast Quarter (SE 1/4) of Section Twelve (12), Town Six (6) North, Range Two (2) West of the 4th P.M., Fennimore Township, Grant County, Wisconsin, containing 5.05 acres, more or less, and being described as follows:

Commencing at the East Quarter (E 1/4) corner of said Section; Thence South 89° 44' 14" West 1103.67' along the East-West Quarter (E-W 1/4) line of said Section to the point of beginning; Thence South 89° 44' 14" West 700.00' along said East-West Quarter (E-W 1/4) line; Thence South 12° 14' 07" West 307.28'; Thence North 89° 44' 14" East 766.50'; Thence North 00° 15' 46" West 300.00' to the point of beginning.

EASEMENT DESCRIPTION:

(EASEMENT USE TO BE CLARIFIED BY OTHERS)
A Sixty-six foot (66') wide easement being located in the Northwest Quarter (NW 1/4) of the Southeast Quarter (SE 1/4) of Section Twelve (12), Town Six (6) North, Range Two (2) West of the 4th P.M., Fennimore Township, Grant County, Wisconsin, being located Southerly of and adjacent to the following described line; Commencing at the East Quarter (E 1/4) corner of said Section; Thence South 89° 44' 14" West 1103.67' along the East-West Quarter (E-W 1/4) line of said Section; Thence South 89° 44' 14" West 700.00' along said East-West Quarter (E-W 1/4) line to the point of beginning; Thence South 89° 44' 14" West 618.80' along said East-West Quarter (E-W 1/4) line to a point in the centerline of Blue School Road, said point being the terminus point.

SURVEYOR'S CERTIFICATE:

I, Larry L. Austin, Registered Wisconsin Land Surveyor, hereby certify:

That the above descriptions were surveyed, mapped and monumented as shown on this plat by me or under my direct supervision all in accordance with the instructions of Robert Belscamper and to the best of my knowledge and belief, this plat is an accurate representation thereof.

Dated this 15th day of January, 2002.

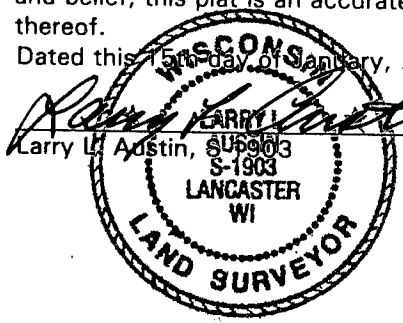

ALL PLANS THAT DO NOT SHOW A SEAL IMPRINT IN RED INK MAY CONTAIN UNAUTHORIZED ALTERATIONS. THE CERTIFICATION CONTAINED ON THIS DOCUMENT SHALL NOT APPLY TO ANY COPIES.

LEGEND

- ⊕ No. 8 x 30" rebar set with Grant County Aluminum Cap
- No. 6 x 24" rebar set with cap
- ⊠ Stone monument found
- *- Existing fence

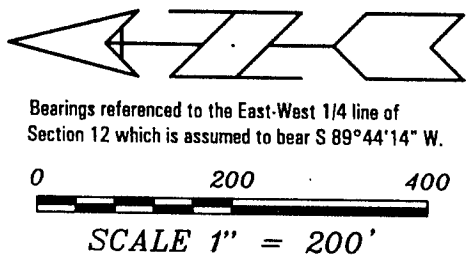

AUSTIN ENGINEERING, LLC
4211 HWY 81 E, LANCASTER, WI 53813
PHONE 608-723-6363 FAX 608-723-6702

FIELDBOOK: SDR33
G:\T7NR2W\35
C:\AJA\T6NR2W\12RB-BELSCAMPER

DRAWN BY: AJ AUSTIN
APPROVED: LL AUSTIN
CREW: BS - SA

AUG 2 2002