

SURVEY PLAT

Bearings are referenced to the East Line of Lots 2 and 3 of Lange's Subdivision, City of Cuba City, Grant County, Wisconsin, Assumed Bearing $N00^{\circ}46'07''E$.

SURVEYED FOR:
 Al Crouch
 715 S. Madison Street
 Cuba City, WI 53807

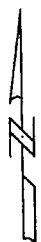

Scale 1" = 60'

LEGEND:

- = Found 2" Diameter Round Iron Pipe
- △ = Found 3/4" Diameter Round Iron Bar
- = Found 1" Diameter Round Iron Pipe
- = Set 1/2" dia. Drill Hole
- ▲ = Set 3/4" dia. x 24" long Round Iron Bar 1502 lbs/foot
- () = Recorded

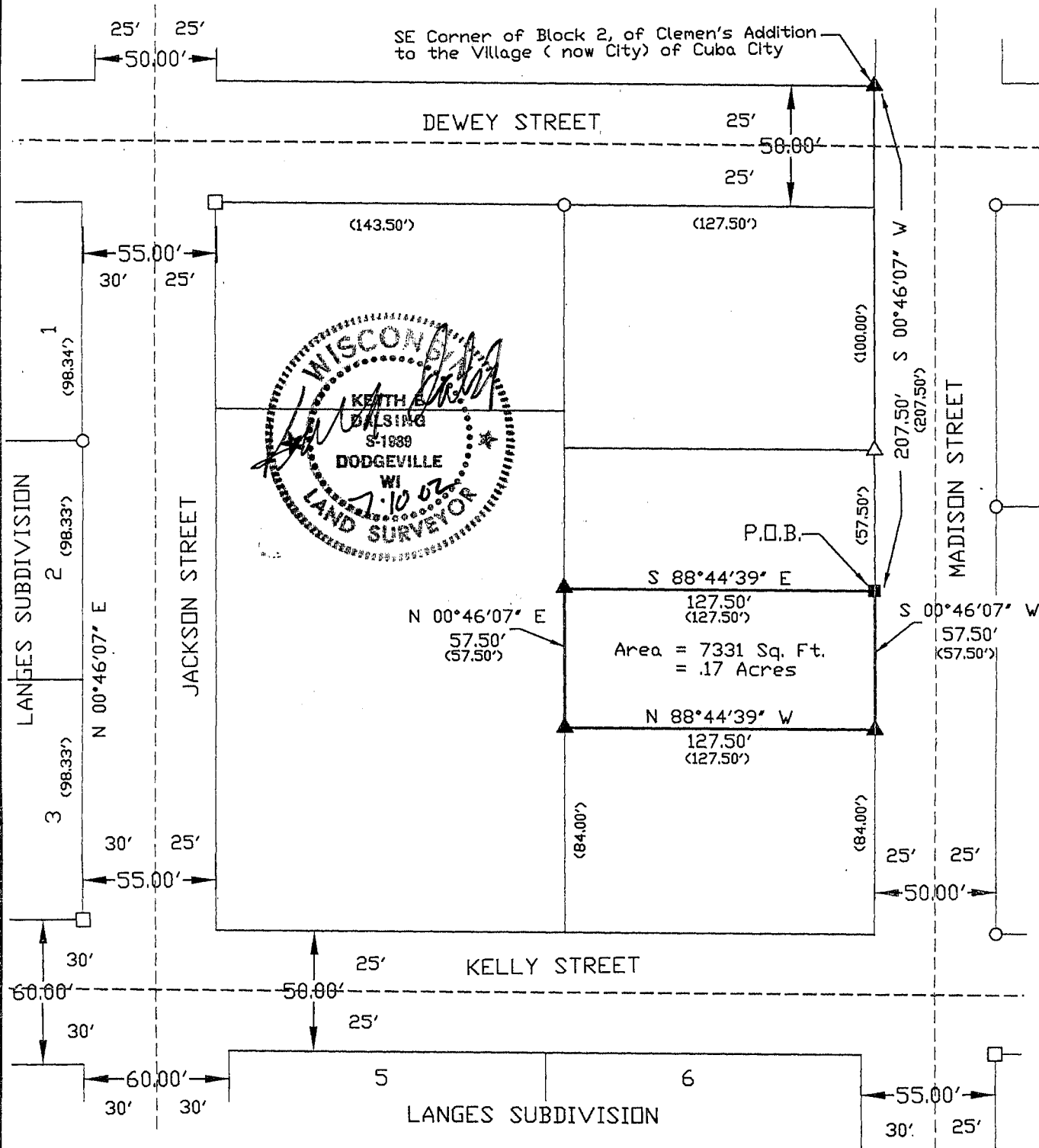

SHEET 1 OF 2

SURVEY PLAT

PARCEL DESCRIPTION:

A parcel of land located in the Northwest 1/4 of the Southeast 1/4 of Section 36,
Town 2 North, Range 1 West, City of Cuba City, Grant County, Wisconsin described as follows:

Commencing at the Southeast Corner of Block 2 of Clemen's Addition to the Village (now City)
of Cuba City, Grant County, Wisconsin; thence S00°53'10"W, 207.50' along the Westerly R.O.W. Line of
Madison Street to the P.O.B.; thence S00°46'07"W, 57.50'; thence N88°44'39"W, 127.50'; thence
N00°46'07"E, 57.50'; thence S88°44'39"E, 127.50' to the Point of Beginning.

Said parcel contains 7331 Sq. Ft. or 0.17 Acres and is subject to and all other easements and
right-of-ways of record.

SURVEYOR'S CERTIFICATE:

I, Keith E. Dalsing, Wisconsin Registered Land Surveyor, S-1989, do hereby certify that I have
surveyed, divided and mapped the above described parcels and that this map is a true representation
thereof in accordance to the information provided. I further certify that this survey is correct to the best
of my knowledge and belief.

Dated this 10TH day of July, 2002

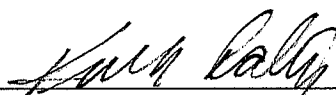

Keith E. Dalsing, S-1989
Registered Land Surveyor



K. D. ENGINEERING CONSULTANTS
2600 County Hwy. Y
Dodgeville, WI 53533
(608) 935 - 3310