

# SURVEY PLAT

Bearings are referenced to the East Line of Block 1E of the Plat of Lower Hazel Green, located in the NW1/4 of the SE 1/4 of Section 25, Town 1 North, Range 1 West, Village of Hazel Green, Grant County, Wisconsin, assumed to bear N 00°29'57" E.

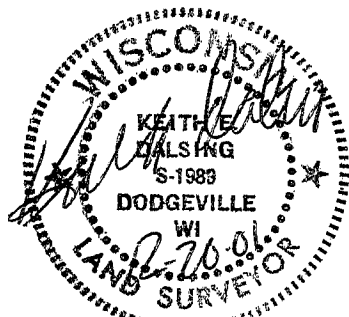

SURVEYED FOR:  
Dale Wiederholt  
Hazel Green, WI

**LEGEND:**

- = Found 1" Diameter Round Iron Pipe
- △ = Found 3/4" Diameter Round Iron Bar
- = Found 2" Diameter Round Iron Pipe
- ▲ = Set 3/4" dia. x 24" long Round Iron Bar

NOTE: Easement along the southerly boundary for the purpose of street and utility improvements.

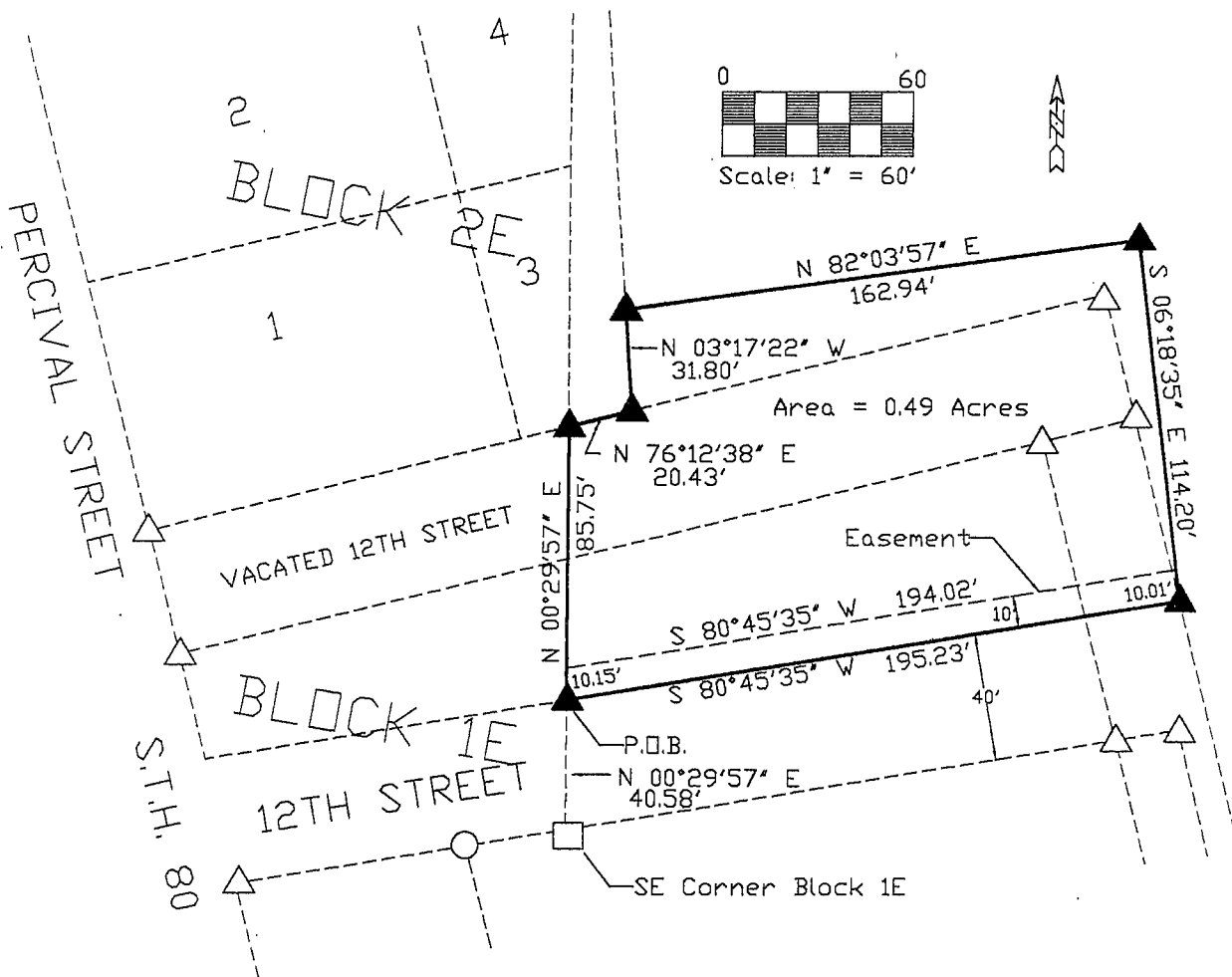

K. D. ENGINEERING CONSULTANTS  
2600 County Hwy. Y  
Dodgeville, WI 53533  
(608) 935 - 3310

SHEET 1 OF 2

AUG 22 2002

# ***SURVEY PLAT***

## ***LEGAL DESCRIPTION FOR PARCEL:***

A parcel of land located in the Northwest 1/4 of the Southeast 1/4 of Section 25, T1N, R1W, Village of Hazel Green, Grant County, Wisconsin described as follows:

Commencing at the Southeast corner of Block 1E of the Plat of Lower Hazel Green; thence N 00°29'57" E, 40.58' along the easterly line of said Block 1E to the Point of Beginning; thence continuing N 00°29'57" E, 85.75' to the southeast corner of Block 2E of the Plat of Lower Hazel Green; thence N 76°12'38" E, 20.43'; thence N 03°17'22" W, 31.80'; thence N 82°03'57" E, 162.94'; thence S 06°18'35" E, 114.20'; thence S 80°45'35" W, 195.23' to the Point of Beginning.

Said parcel contains 0.49 acres and is subject to a 10' wide street and utility easement along the southerly boundary of the above-described parcel and is also subject to any and all other easements and right-of-ways of record.

## ***SURVEYOR'S CERTIFICATE:***

I, Keith E. Dalsing, Wisconsin Registered Land Surveyor, S-1989, do hereby certify that I have surveyed, divided and mapped the above described parcels and that this map is a true representation thereof in accordance to the information provided. I further certify that this survey is correct to the best of my knowledge and belief.

Dated this 20th day of DECEMBER, 2001

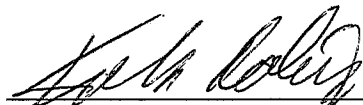

Keith E. Dalsing, S-1989  
Registered Land Surveyor



K. D. ENGINEERING CONSULTANTS  
2600 County Hwy. Y  
Dodgeville, WI 53533  
(608) 935 - 3310

SHEET 2 OF 2