

Book 11 PAGE 48

PLAT OF SURVEY for STEVE WEBER

LOCATED IN THE NE 1/4 OF THE SE 1/4 OF SECTION 5,
T2N R1W, SMELSER TOWNSHIP, GRANT COUNTY, WISCONSIN

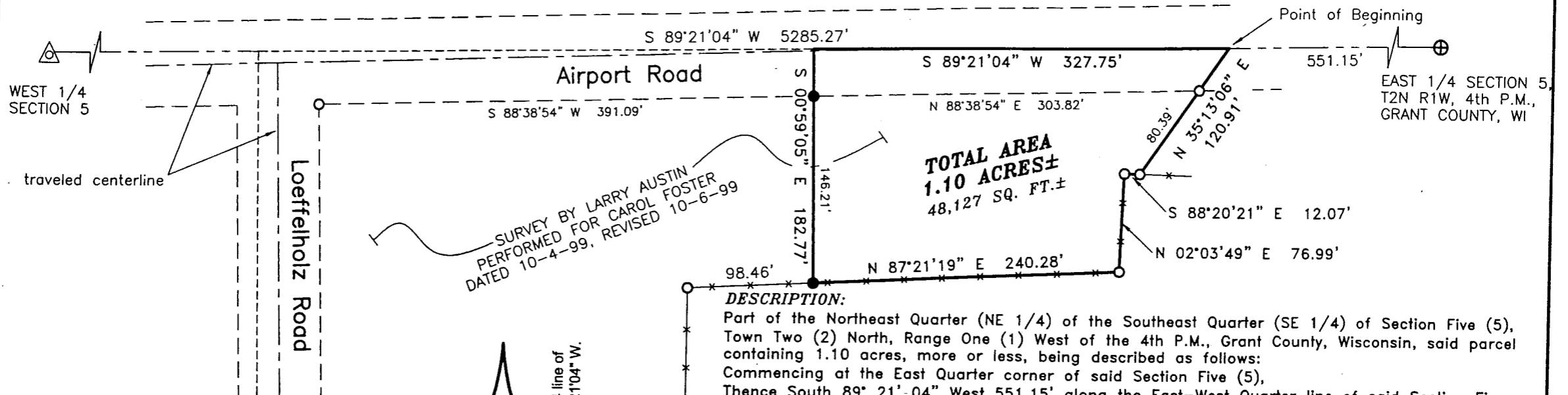

SURVEY BY LARRY AUSTIN
PERFORMED FOR CAROL FOSTER
DATED 10-4-99, REVISED 10-6-99

TOTAL AREA
1.10 ACRES±
48,127 SQ. FT.±

DESCRIPTION:

Part of the Northeast Quarter (NE 1/4) of the Southeast Quarter (SE 1/4) of Section Five (5), Town Two (2) North, Range One (1) West of the 4th P.M., Grant County, Wisconsin, said parcel containing 1.10 acres, more or less, being described as follows:
 Commencing at the East Quarter corner of said Section Five (5),
 Thence South 89° 21' 04" West 551.15' along the East-West Quarter line of said Section Five (5), to the point of beginning;
 Thence South 89° 21' 04" West 327.75' along said East-West Quarter line;
 Thence South 00° 59' 05" East 182.77';
 Thence North 87° 21' 19" East 240.28';
 Thence North 02° 03' 49" East 76.99';
 Thence South 88° 20' 21" East 12.07';
 Thence North 35° 13' 06" East 120.91' to the point of beginning, being subject to any and all easements of record and/or usage.

SURVEYOR'S CERTIFICATE:

I, Larry L. Austin, Registered Wisconsin Land Surveyor, hereby certify:
 That the above description was surveyed, mapped and monumented as shown on this plat by me or under my direct supervision and in accordance with the instructions of Steve Weber and to the best of my knowledge and belief, this plat is an accurate representation thereof.
 Dated this 3rd day of July, 2002.

Larry L. Austin
 Larry L. Austin, S-1903

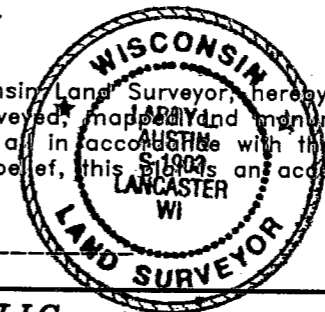

LEGEND

- △ 1 1/2" diameter iron pipe found
- ⊕ No. 8 rebar found
- No. 6 rebar found
- No. 6 x 24" rebar set with cap - wt=1.50 #/l.f.
- *— Approximate location of existing fence



Bearings referenced to the East-West 1/4 line of Section 5 which is assumed to bear S 89°21'04" W.

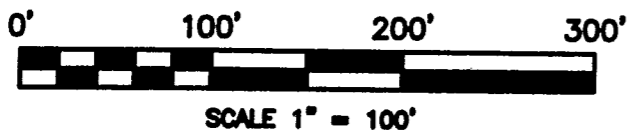

AUSTIN ENGINEERING, LLC
 4211 HWY 81 E, LANCASTER, WI 53813
 PHONE 608-723-6363 FAX 608-723-6702

FIELDBOOK: SDR33, 9914
 G:\T2NR1W\06
 C:\SWA\T2NR1W\05SW

DRAWN BY: SW AUSTIN
 APPROVED: LL AUSTIN
 CREW: BS - SA