

PLAT OF RESURVEY

DESCRIPTION PROVIDED:

Property described in Volume 692, Page 885, Document No. 550378, Grant County Registry and being described as follows:
 Lots 171, 172, 173, 174, and the East 7.00 feet of Lot 175, in the Village of Glen Haven, Grant County, Wisconsin, according to the recorded map or plat thereof.

SURVEYOR'S CERTIFICATE:

I, Larry L. Austin, Registered Wisconsin Land Surveyor, hereby certify: That the above description was surveyed, mapped and monumented as shown on this plat by me or under my direct supervision all in accordance with the instructions of Silvin Kaiser and to the best of my knowledge and belief, this plat is an accurate representation thereof.

Dated this 18th day of July, 2002.

ALL PLANS THAT DO NOT SHOW A SEAL IMPRINT IN RED INK MAY CONTAIN UNAUTHORIZED ALTERATIONS. THE CERTIFICATION CONTAINED ON THIS DOCUMENT SHALL NOT APPLY TO ANY COPIES.

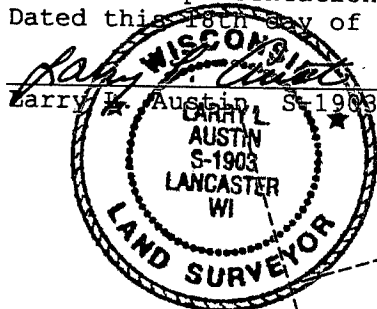

Larry L. Austin, S-1903

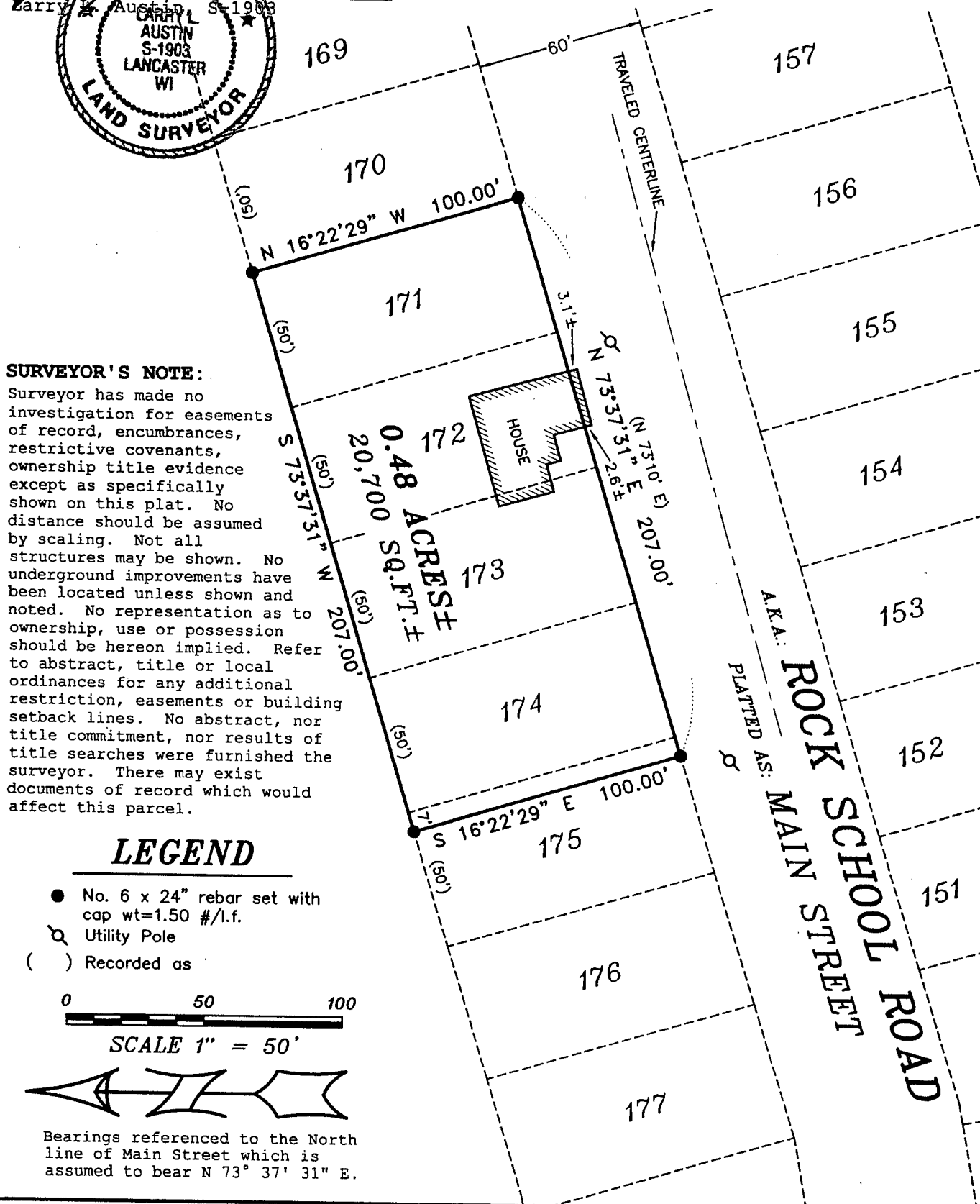

SURVEYOR'S NOTE:

Surveyor has made no investigation for easements of record, encumbrances, restrictive covenants, ownership title evidence except as specifically shown on this plat. No distance should be assumed by scaling. Not all structures may be shown. No underground improvements have been located unless shown and noted. No representation as to ownership, use or possession should be hereon implied. Refer to abstract, title or local ordinances for any additional restriction, easements or building setback lines. No abstract, nor title commitment, nor results of title searches were furnished the surveyor. There may exist documents of record which would affect this parcel.

LEGEND

- No. 6 x 24" rebar set with cap wt=1.50 #/l.f.
 - ⊕ Utility Pole
 - () Recorded as
- 0 50 100
 SCALE 1" = 50'
-

Bearings referenced to the North line of Main Street which is assumed to bear N 73° 37' 31" E.

Prepared For: SILVIN KAISER
AUSTIN ENGINEERING, LLC
 4211 HWY 81 E, LANCASTER, WI 53813
 PHONE 608-723-6363 FAX 608-723-6702

FIELDBOOK: 2113B
 G:\T4NR6W\15
 C:\AJA\GLENHAVEN\KAISER
 DRAWN BY: AJ AUSTIN
 APPROVED: LL AUSTIN
 CREW: BS - SB