

# PLAT OF SURVEY

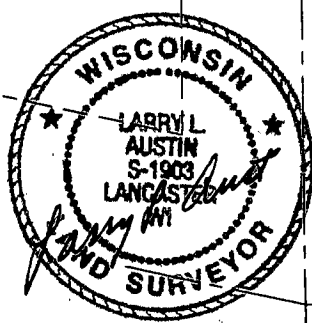

## LEGEND

- No. 6 x 24" rebar set with cap wt=1.50 #/l.f.
- △ 1" diameter iron pipe found
- ▲ 2" diameter iron pipe found

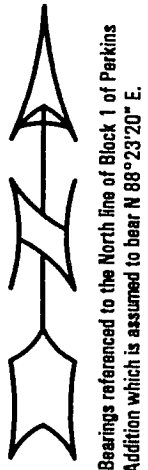
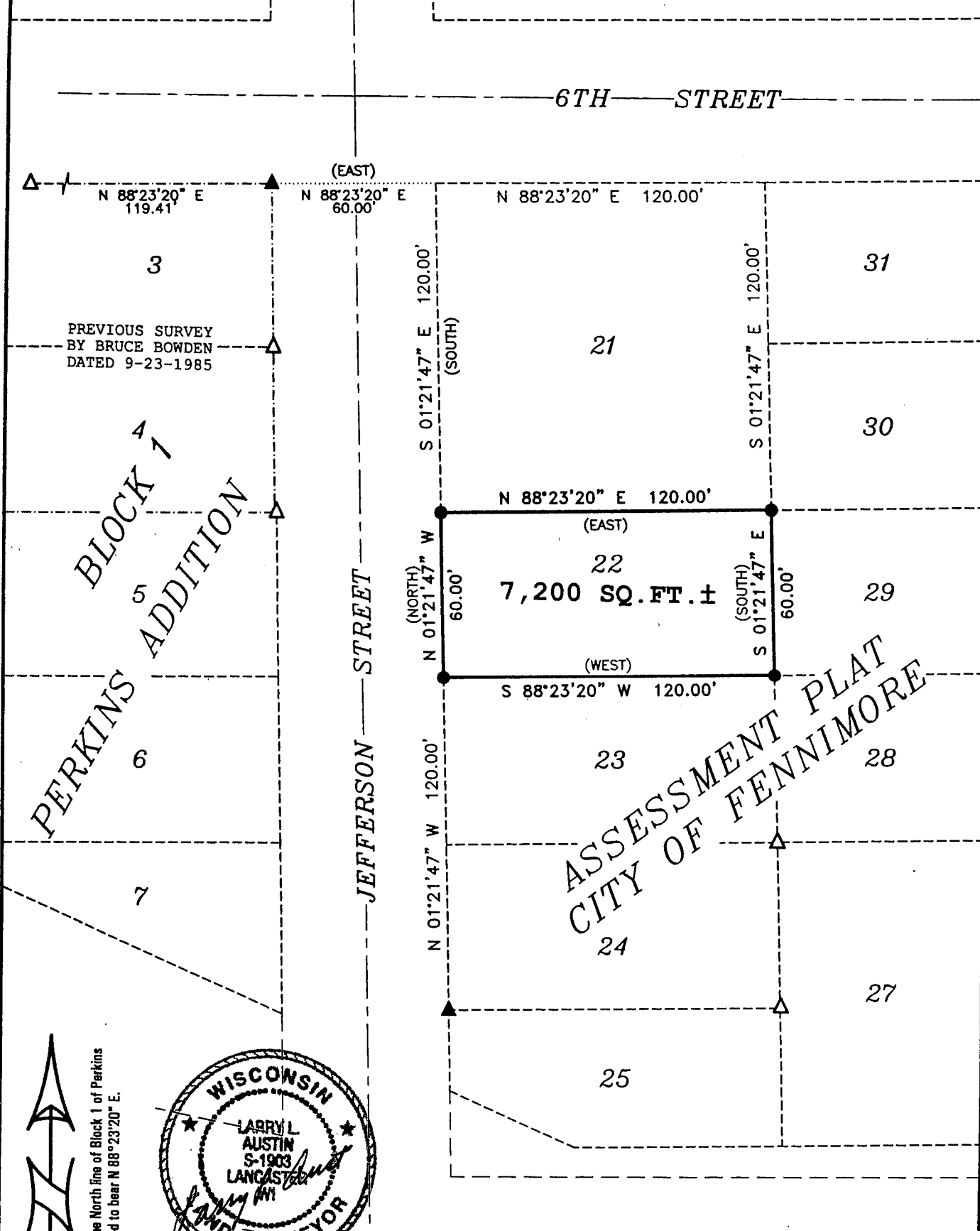
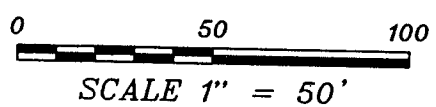

ALL PLANS THAT DO NOT SHOW A SEAL IMPRINT IN RED INK MAY CONTAIN UNAUTHORIZED ALTERATIONS. THE CERTIFICATION CONTAINED ON THIS DOCUMENT SHALL NOT APPLY TO ANY COPIES. DATED THIS 1ST DAY OF MAY, 2002.

Prepared For: DON EDDY

**AUSTIN ENGINEERING, LLC**  
 4211 HWY 81 E, LANCASTER, WI 53813  
 PHONE 608-723-6363 FAX 608-723-6702

FIELDBOOK: 2201  
 G:\FENNIMORE\PERKINS  
 C:\AJA\FENNIMORE\AP\OUTLOT\22-EDDY

DRAWN BY: AJ AUSTIN  
 APPROVED: LL AUSTIN  
 CREW: BS - SB

# PLAT OF SURVEY

## DESCRIPTION:

Commencing at a point Sixty (60) feet East and One hundred and twenty (120) feet South of the North East corner of Block One (1) Perkins Addition to the Village of Fennimore;  
thence East One hundred and twenty (120) feet;  
thence South Sixty (60) feet;  
thence West One hundred and twenty (120) feet;  
thence North Sixty (60) feet to the place of beginning, in Grant County, Wisconsin; designated on the Assessment Plat of the City of Fennimore, Grant County, Wisconsin, as Outlot 22.

## SURVEYOR'S CERTIFICATE:

I, Larry L. Austin, Registered Wisconsin Land Surveyor, hereby certify:

That the above description was surveyed, mapped and monumented as shown on this plat by me or under my direct supervision.

That conformance with local ordinances are not guaranteed with this survey.

That this survey was prepared under the instructions of Don Eddy.

That to the best of my knowledge and belief, this plat is an accurate representation thereof.

That all plans that do not show a seal imprint in red ink may contain unauthorized alterations.

The certification contained on this document shall not apply to any copies.

Dated this 1st day of May, 2002

  
Larry L. Austin, S-1903

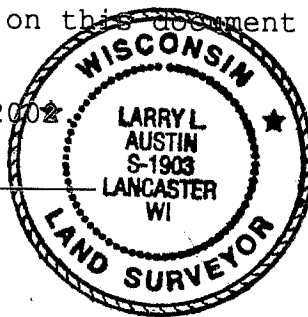

Prepared For: DON EDDY

**AUSTIN ENGINEERING, LLC**  
4211 HWY 81 E, LANCASTER, WI 53813  
PHONE 608-723-6363 FAX 608-723-6702

FIELDBOOK: 2201  
G:\FENNMORE\PERKINS  
C:\AJA\FENNMORE\AP\OUTLOT\22-EDDY

DRAWN BY: AJ AUSTIN  
APPROVED: LL AUSTIN  
CREW: BS - SB

SHEET 2 OF 2