

PLAT OF SURVEY

DESCRIPTION PROVIDED:

PROPERTY DESCRIBED IN WARRANTY DEED RECORDED IN VOLUME 861, PAGE 841, DOCUMENT NO. 624180, GRANT COUNTY REGISTRY, AND BEING DESCRIBED AS FOLLOWS:
 The South Half (S1/2) of the North Half (N1/2) of Block one (1) in Burt's Addition to the Village (now City) of Lancaster, Grant County, Wisconsin, according to the recorded map or plat thereof, EXCEPT the East 71 feet thereof. Also including vacated Alley running through said Lot.

SURVEYOR'S CERTIFICATE:

I, Larry L. Austin, Registered Wisconsin Land Surveyor, hereby certify:
 That the above description was surveyed, mapped and monumented as shown on this plat by me or under my direct supervision all in accordance with the instructions of William Kauffman and to the best of my knowledge and belief, this plat is an accurate representation thereof.
 Dated this 9th day of August, 2002

Larry L. Austin
 Larry L. Austin, S-1903

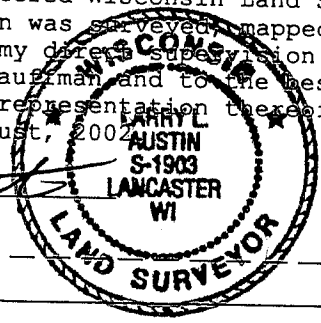

Bearings referenced to the East-West 1/4 line of Section 3 which is assumed to bear N 89°45'47" W.

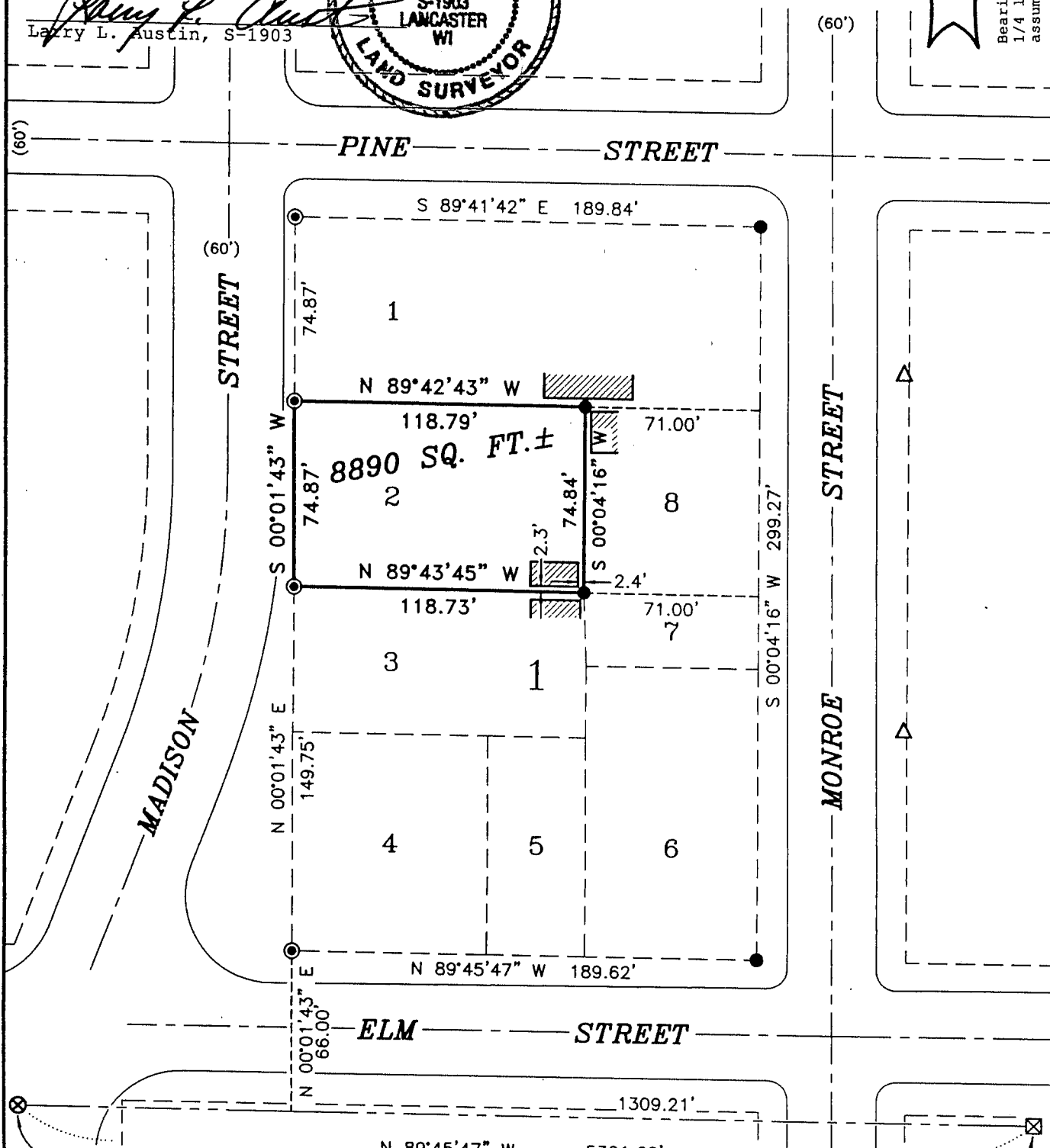

WEST 1/4 CORNER SECTION 3, T4N R3W NO. 7 REBAR FOUND

EAST 1/4 CORNER SECTION 3, T4N R3W STONE FOUND

- LEGEND**
- No. 6 x 24" rebar set with cap
 - ⊙ 1/4" dia. drill hole placed in concrete
 - △ 1" diameter iron pipe found

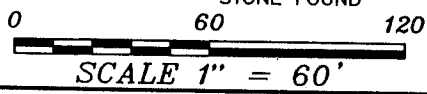

Prepared For: WILLIAM KAUFFMAN

AUSTIN ENGINEERING, LLC
 4211 HWY 81 E, LANCASTER, WI 53813
 PHONE 608-723-6363 FAX 608-723-6702

FIELDBOOK: 2219
 G:\LANCASTER\FUNK
 C:\AJA\LANCASTER\BURTS\KAUFFMAN

DRAWN BY: AJ AUSTIN
 APPROVED: LL AUSTIN
 CREW: SA - BD