

MAP OF EASEMENTS FOR LEROY STRYE

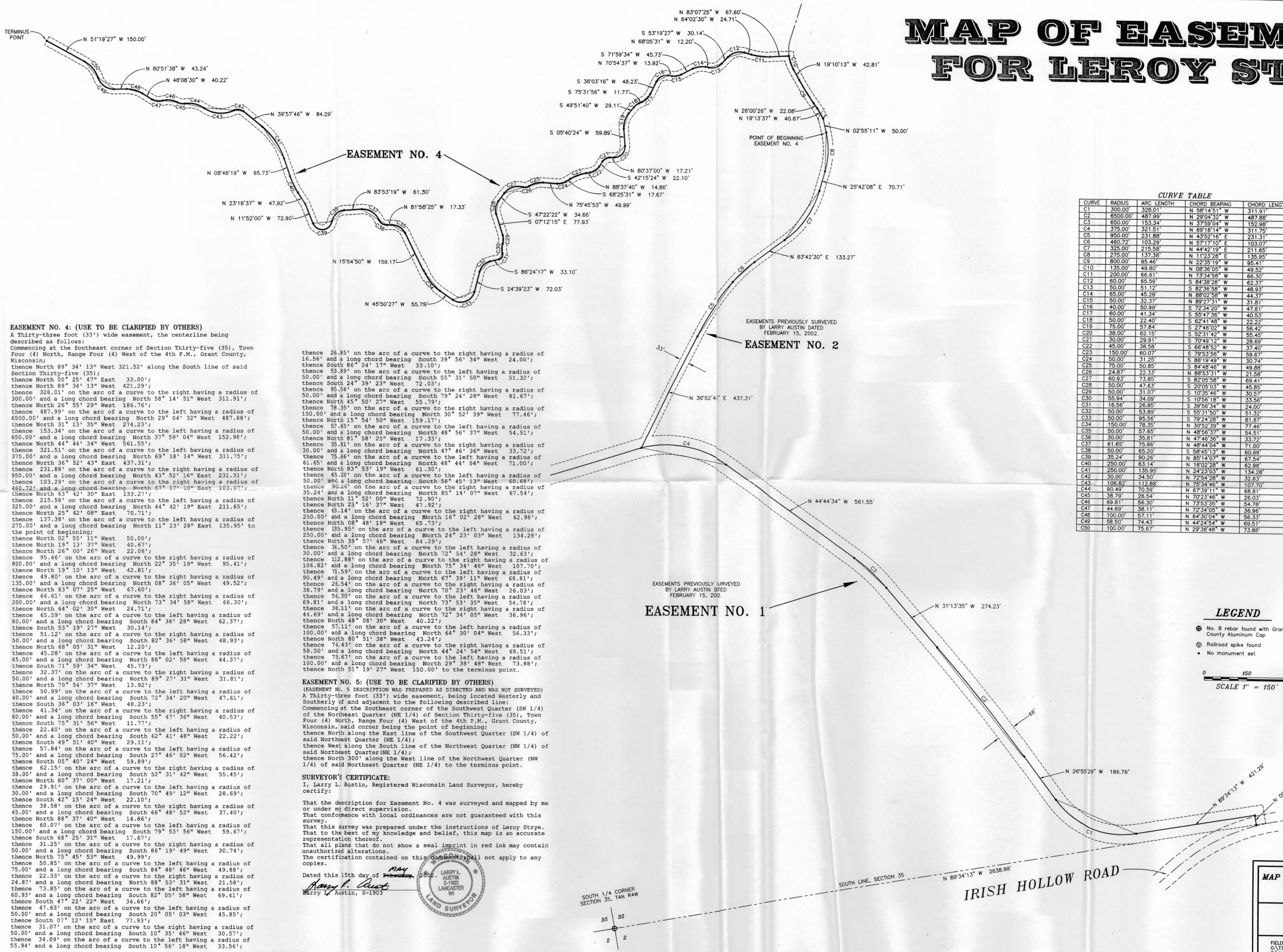

CURVE TABLE

CURVE	RADIUS	ARC LENGTH	CHORD BEARING	CHORD LENGTH
C1	300.00'	328.01'	N 58°14'51" W	311.91'
C2	650.00'	487.99'	N 29°04'32" W	487.88'
C3	650.00'	153.34'	N 37°59'04" W	152.98'
C4	375.00'	321.51'	N 69°18'14" W	311.75'
C5	950.00'	231.88'	N 43°52'16" E	231.31'
C6	460.72'	103.29'	N 57°17'10" E	103.07'
C7	325.00'	215.58'	N 44°42'19" E	211.65'
C8	275.00'	137.38'	N 11°23'28" E	135.95'
C9	800.00'	95.46'	N 22°35'19" W	95.41'
C10	135.00'	49.80'	N 08°36'05" W	49.52'
C11	200.00'	66.61'	N 73°34'58" W	66.30'
C12	60.00'	65.59'	S 84°38'28" W	62.37'
C13	50.00'	51.12'	S 82°36'58" W	48.93'
C14	65.00'	45.28'	N 88°02'58" W	44.37'
C15	50.00'	32.37'	N 89°23'11" W	31.81'
C16	40.00'	50.99'	S 72°34'20" W	47.61'
C17	60.00'	41.34'	S 55°47'36" W	40.53'
C18	50.00'	22.40'	S 62°41'48" W	22.22'
C19	75.00'	57.84'	S 27°46'02" W	56.42'
C20	38.00'	62.15'	S 52°31'42" W	55.45'
C21	30.00'	29.91'	S 70°49'12" W	28.69'
C22	45.00'	38.58'	S 66°48'52" W	37.40'
C23	150.00'	60.07'	S 79°53'56" W	59.67'
C24	50.00'	31.25'	S 86°19'49" W	30.74'
C25	75.00'	50.85'	S 84°48'46" W	49.88'
C26	24.87'	22.33'	N 85°45'13" W	21.58'
C27	60.93'	73.85'	S 82°05'58" W	69.41'
C28	50.00'	47.63'	S 20°05'3" W	45.85'
C29	50.00'	31.07'	S 10°35'46" W	30.57'
C30	55.94'	34.09'	S 10°56'18" W	33.56'
C31	15.56'	26.85'	S 39°56'34" W	24.00'
C32	50.00'	53.89'	S 53°31'50" W	51.32'
C33	50.00'	95.56'	S 79°24'28" W	81.67'
C34	150.00'	78.35'	N 30°52'39" W	77.46'
C35	50.00'	57.65'	N 48°56'37" W	54.51'
C36	30.00'	35.81'	N 47°46'36" W	33.72'
C37	61.65'	75.66'	N 48°44'04" W	71.00'
C38	50.00'	65.20'	S 58°45'13" W	60.68'
C39	35.24'	90.26'	N 85°14'07" W	67.54'
C40	250.00'	63.14'	N 16°02'28" W	62.98'
C41	250.00'	135.95'	N 24°23'03" W	134.28'
C42	30.00'	34.50'	N 72°54'28" W	32.63'
C43	106.82'	112.88'	N 75°34'46" W	107.70'
C44	90.49'	70.59'	N 67°39'11" W	68.81'
C45	38.79'	26.54'	N 70°23'46" W	26.03'
C46	69.81'	56.30'	N 73°53'35" W	54.78'
C47	44.89'	38.11'	N 72°34'05" W	36.96'
C48	100.00'	57.11'	N 64°30'04" W	56.33'
C49	58.50'	74.43'	N 44°24'54" W	69.51'
C50	100.00'	75.67'	N 29°38'48" W	73.88'

EASEMENT NO. 4: (USE TO BE CLARIFIED BY OTHERS)

A Thirty-three foot (33') wide easement, the centerline being described as follows:
 Commencing at the Southeast corner of Section Thirty-five (35), Town Four (4) North, Range Four (4) West of the 4th P.M., Grant County, Wisconsin;
 thence North 89° 34' 13" West 321.52' along the South line of said Section Thirty-five (35);
 thence North 00° 25' 47" East 33.00';
 thence North 89° 34' 13" West 421.29';
 thence 328.01' on the arc of a curve to the right having a radius of 300.00' and a long chord bearing North 58° 14' 51" West 311.91';
 thence North 26° 55' 23" West 186.76';
 thence 487.99' on the arc of a curve to the left having a radius of 650.00' and a long chord bearing North 29° 04' 32" West 487.88';
 thence North 31° 13' 35" West 274.23';
 thence 153.34' on the arc of a curve to the left having a radius of 650.00' and a long chord bearing North 37° 59' 04" West 152.98';
 thence North 44° 44' 34" West 561.55';
 thence 321.51' on the arc of a curve to the left having a radius of 375.00' and a long chord bearing North 69° 18' 14" West 311.75';
 thence North 36° 52' 43" East 437.31';
 thence 231.88' on the arc of a curve to the right having a radius of 950.00' and a long chord bearing North 43° 52' 16" East 231.31';
 thence 103.29' on the arc of a curve to the right having a radius of 460.72' and a long chord bearing North 57° 17' 10" East 103.07';
 thence North 63° 42' 30" East 133.27';
 thence 215.58' on the arc of a curve to the left having a radius of 325.00' and a long chord bearing North 44° 42' 19" East 211.65';
 thence North 25° 42' 08" East 70.71';
 thence 137.38' on the arc of a curve to the left having a radius of 275.00' and a long chord bearing North 11° 23' 28" East 135.95' to the point of beginning;

EASEMENT NO. 5: (USE TO BE CLARIFIED BY OTHERS)

(EASEMENT NO. 5 DESCRIPTION WAS PREPARED AS DIRECTED AND WAS NOT SURVEYED)
 A Thirty-three foot (33') wide easement, being located Westerly and Southerly of and adjacent to the following described line:
 Commencing at the Southeast corner of the Southwest Quarter (SW 1/4) of the Northeast Quarter (NE 1/4) of Section Thirty-five (35), Town Four (4) North, Range Four (4) West of the 4th P.M., Grant County, Wisconsin, said corner being the point of beginning;
 thence North along the East line of the Southwest Quarter (SW 1/4) of said Northeast Quarter (NE 1/4);
 thence West along the South line of the Northwest Quarter (NW 1/4) of said Northeast Quarter (NE 1/4);
 thence North 300' along the West line of the Northwest Quarter (NW 1/4) of said Northeast Quarter (NE 1/4) to the terminus point.

EASEMENT NO. 1

thence 26.85' on the arc of a curve to the right having a radius of 16.56' and a long chord bearing South 39° 56' 34" West 24.00';
 thence South 86° 24' 17" West 53.10';
 thence 53.89' on the arc of a curve to the left having a radius of 50.00' and a long chord bearing South 55° 31' 50" West 51.32';
 thence South 24° 39' 23" West 72.03';
 thence 95.56' on the arc of a curve to the right having a radius of 50.00' and a long chord bearing North 79° 24' 28" West 81.67';
 thence North 45° 50' 27" West 55.79';
 thence 78.35' on the arc of a curve to the right having a radius of 150.00' and a long chord bearing North 30° 52' 39" West 77.46';
 thence North 15° 54' 50" West 159.17';
 thence 57.65' on the arc of a curve to the left having a radius of 50.00' and a long chord bearing North 48° 56' 37" West 54.51';
 thence North 81° 58' 25" West 17.33';
 thence 35.81' on the arc of a curve to the right having a radius of 30.00' and a long chord bearing North 47° 46' 36" West 33.72';
 thence 75.66' on the arc of a curve to the left having a radius of 61.65' and a long chord bearing North 48° 44' 04" West 71.00';
 thence North 83° 53' 19" West 61.30';
 thence 65.20' on the arc of a curve to the left having a radius of 50.00' and a long chord bearing South 58° 45' 13" West 60.68';
 thence 90.26' on the arc of a curve to the right having a radius of 35.24' and a long chord bearing North 85° 14' 07" West 67.54';
 thence North 11° 52' 00" West 72.90';
 thence North 23° 16' 37" West 47.92';
 thence 63.14' on the arc of a curve to the right having a radius of 250.00' and a long chord bearing North 16° 02' 28" West 62.98';
 thence North 08° 48' 19" West 65.73';
 thence 135.95' on the arc of a curve to the left having a radius of 250.00' and a long chord bearing North 24° 23' 03" West 134.28';
 thence North 39° 57' 46" West 84.29';
 thence 34.50' on the arc of a curve to the left having a radius of 30.00' and a long chord bearing North 72° 54' 28" West 32.63';
 thence 112.88' on the arc of a curve to the right having a radius of 106.82' and a long chord bearing North 75° 34' 46" West 107.70';
 thence 71.59' on the arc of a curve to the left having a radius of 90.49' and a long chord bearing North 67° 39' 11" West 68.81';
 thence 26.54' on the arc of a curve to the right having a radius of 38.79' and a long chord bearing North 70° 23' 46" West 26.03';
 thence 56.30' on the arc of a curve to the left having a radius of 69.81' and a long chord bearing North 73° 53' 35" West 54.78';
 thence 38.11' on the arc of a curve to the right having a radius of 44.89' and a long chord bearing North 72° 34' 05" West 36.96';
 thence North 48° 08' 30" West 40.22';
 thence 57.11' on the arc of a curve to the left having a radius of 100.00' and a long chord bearing North 64° 30' 04" West 56.33';
 thence North 80° 51' 38" West 43.24';
 thence 74.43' on the arc of a curve to the right having a radius of 58.50' and a long chord bearing North 44° 24' 54" West 69.51';
 thence 75.67' on the arc of a curve to the left having a radius of 100.00' and a long chord bearing North 29° 38' 48" West 73.88';
 thence North 51° 19' 27" West 150.00' to the terminus point.

LEGEND

- ⊕ No. 8 rebar found with Grant County Aluminum Cap
- ⊙ Railroad spike found
- No monument set

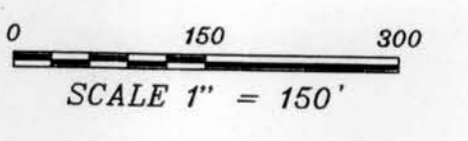

MAP OF EASEMENTS FOR LEROY STRYE
 LOCATED IN SECTION 35, T4N R4W,
 GRANT COUNTY, WISCONSIN

AUSTIN ENGINEERING, LLC
 4211 HWY 81 E, LANCASTER, WI 53813
 PHONE 608-723-8363 FAX 608-723-8702

FIELDBOOK: 2203
 C:\A\1\3\N\4\02\STRYE#5

DRAWN BY: AJ AUSTIN
 APPROVED: LL AUSTIN
 CREW: BS - SB

SHEET 1 OF 1