

PLAT OF SURVEY

FOR: MARTIN BURDS

THIS SURVEY IS LOCATED IN PART OF THE SW 1/4 OF THE NW 1/4 AND CONSISTS OF THE DIVISION OF THE PARCEL FORMERLY SURVEYED AS PARCEL I INTO PARCELS I-1 AND I-2

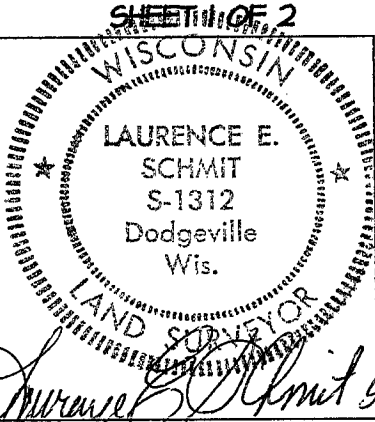

Laurence E. Schmit 5-28-2002

OFFICE DATA:	
JOB I.D.	2002S-96
SURVEY CREW:	BM NG
FIELD BOOK NO.:	2002-2
DWG. STORED:	VERS 13
DRAWN BY:	LES
DRAWING NO.:	02S-96.DWG
DATA FILE NO.:	(2002S-96)

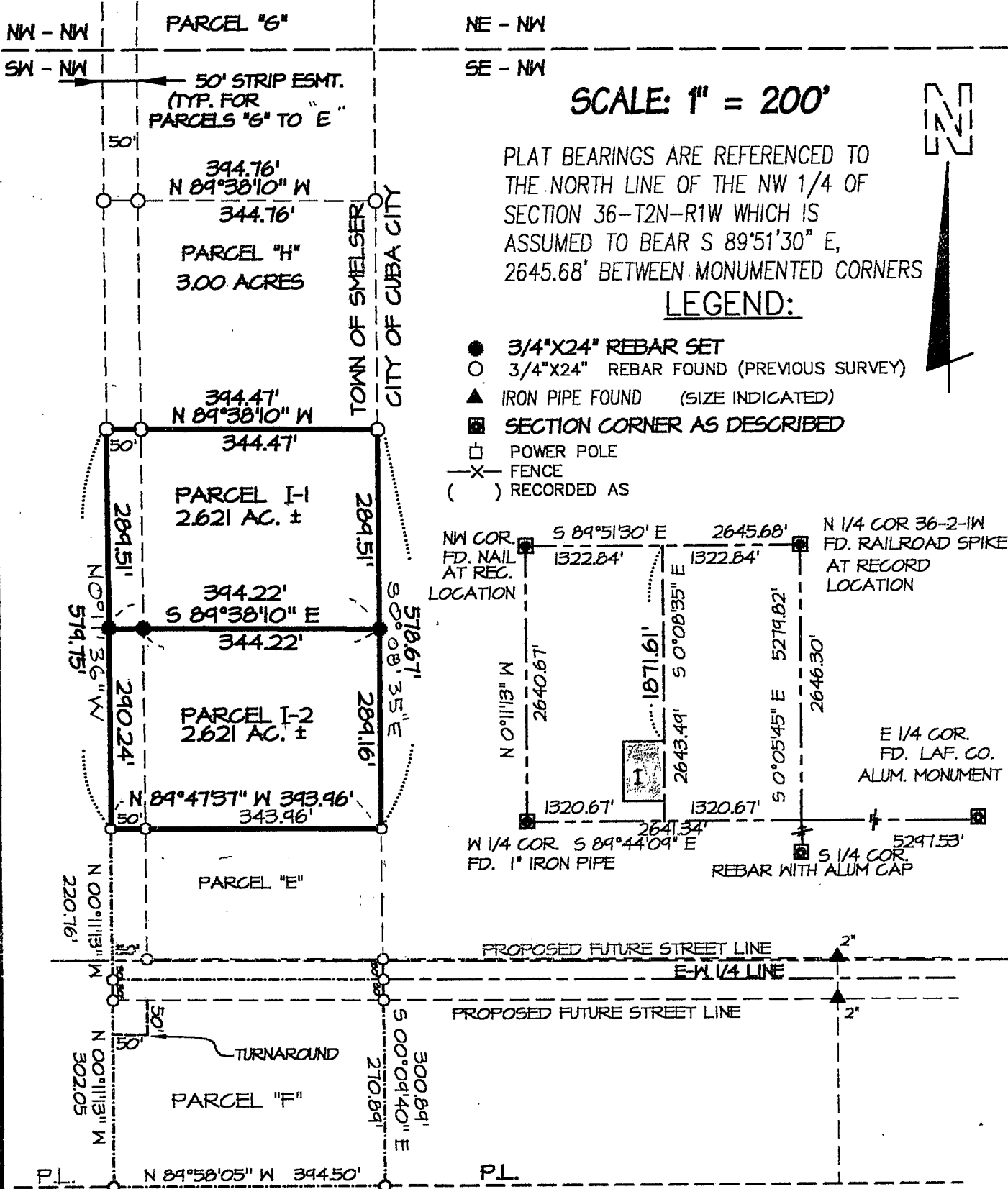

PLAT OF SURVEY

FOR: MARTIN BURDS

PROJECT 20025-96

SHEET 2 OF 2

DESCRIPTION: PARCEL 1-1

A parcel of land being the north 2.621 acres of that parcel previous surveyed as Parcel "1" and being located in part of the SW 1/4 of the NW 1/4 of Section 36, T2N, R1W, Township of Smelzer, Grant County, Wisconsin, to wit:

Commencing at the N 1/4 corner of said Section 36; thence N 89°51'30" W, 1322.84'; thence S 00°08'35" E, 1871.61' along the east line of the W 1/2 of the NW 1/4 to the POINT OF BEGINNING; thence S 00°08'35" E, 289.51'; thence N 89°38'10" W, 394.22'; thence N 00°11'35" W, 289.51'; thence S 89°38'10" E, 394.47' to the Point of Beginning

Containing 2.621 acres more or less, AND Intending to benefit from and being subject to an non exclusive easement of 50' in width and adjoining the westerly side thereof.

DESCRIPTION: PARCEL 1-2

A parcel of land being the south 2.621 acres of that parcel previous surveyed as Parcel "1" and being located in part of the SW 1/4 of the NW 1/4 of Section 36, T2N, R1W, Township of Smelzer, Grant County, Wisconsin, to wit:

Commencing at the N 1/4 corner of said Section 36; thence N 89°51'30" W, 1322.84'; thence S 00°08'35" E, 1871.61' along the east line of the W 1/2 of the NW 1/4; thence S 00°08'35" E, 289.51' to the POINT OF BEGINNING; thence S 00°08'35" E, 289.16'; thence N 89°47'37" W, 393.96'; thence N 00°11'36" W, 290.24'; thence S 89°38'10" E, 394.22'

to the Point of Beginning Containing 2.621 acres more or less, and Intending to benefit from and being subject to an non exclusive easement of 50' width and adjoining the westerly side thereof.

SURVEYOR'S CERTIFICATE

I HEREBY CERTIFY THAT I HAVE MADE A SURVEY ACCORDING TO THE DESCRIPTION AND/OR INSTRUCTIONS FURNISHED ME AND THAT THE PLAT DRAWN HEREON IS A CORRECT REPRESENTATION OF THAT SURVEY TO THE BEST OF MY KNOWLEDGE AND BELIEF.

Laurence E. Schmit 5-28-2002

LAURENCE E. SCHMIT S-1312

