

Robert L. Kinney 6-7-01

"No improvements or structures are allowed between the right-of-way line and the highway setback line. Improvements and structures include, but are not limited to, signs, parking areas, driveways, wells, septic systems, drainage facilities, buildings and retaining walls. It is expressly intended that this restriction is for the benefit of the public as provided in section 236.293, Wisconsin Statutes, and shall be enforceable by the Wisconsin Department of Transportation or its assigns. Contact the Wisconsin Department of Transportation for more information. The phone number may be obtained by contacting the County Highway Department."

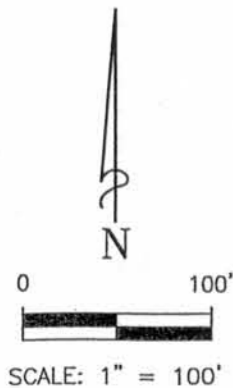

VOL 739, PG. 476

VOL 635, PG. 480

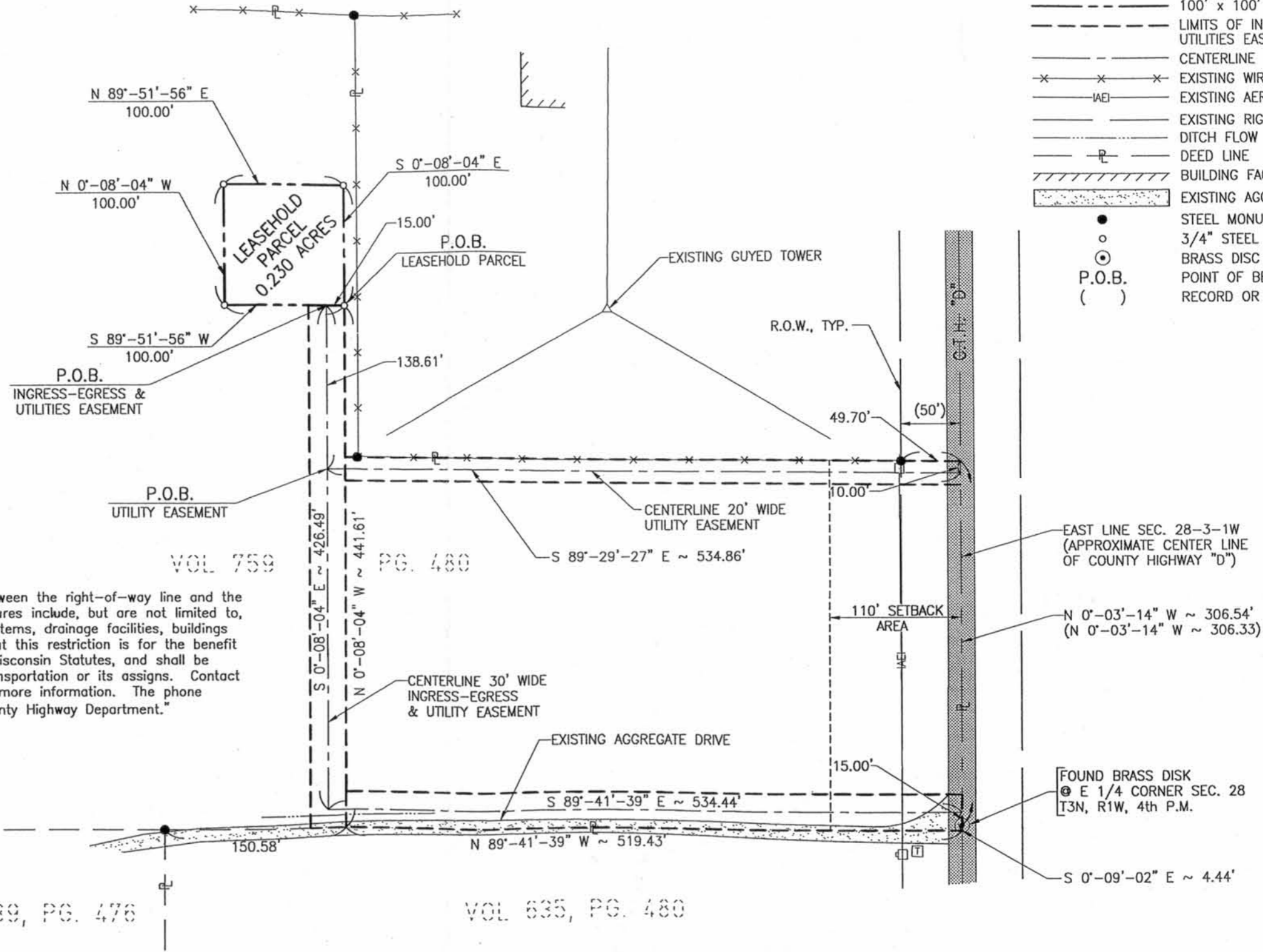

LEGEND	
	EXISTING UTILITY POLE
	EXISTING UTILITY POLE WITH TRANSFORMER
	EXISTING TELEPHONE PEDESTAL
	100' x 100' LEASEHOLD LIMITS
	LIMITS OF INGRESS-EGRESS AND UTILITIES EASEMENT
	CENTERLINE
	EXISTING WIRE FENCE
	EXISTING AERIAL ELECTRIC
	EXISTING RIGHT OF WAY
	DITCH FLOW LINE
	DEED LINE
	BUILDING FACE
	EXISTING AGGREGATE SURFACE
	STEEL MONUMENT FOUND
	3/4" STEEL PIPE SET
	BRASS DISC FOUND
	P.O.B.
	RECORD OR PRIOR SURVEY DATA

232/23201010/LS-1.DWG



159 Windermere Road
Winfield, Illinois 60190
Ph: (630) 876-4961
Fax: (630) 293-5541

MAURER & STUTZ, INC.
ENGINEERS SURVEYORS

7615 NORTH HARKER DRIVE
PEORIA, ILLINOIS 61615
PH. (309) 693-7615
FAX (309) 693-7616

PROJECT: 232-01010
DRAWN: CDS
APPROVED: *[Signature]*

REVISIONS		
NO.	DATE	COMMENT

SITE INFORMATION	
SITE NO.:	ITC-201
SITE NAME:	PLATTEVILLE
SITE ADDRESS:	5531 COUNTY D ROAD PLATTEVILLE, WISCONSIN 53818

DRAWING TITLE	DRAWING NO.
PLAT OF SURVEY (SHEET 1 OF 2)	LS-1 (1 OF 2)