

PLAT OF SURVEY

LOCATED IN THE SOUTHWEST ONE-QUARTER OF THE NORTHWEST ONE-QUARTER AND THE NORTHWEST ONE-QUARTER OF THE NORTHWEST ONE-QUARTER OF SECTION 3, TOWNSHIP 1 NORTH, RANGE 2 WEST, JAMESTOWN TOWNSHIP, GRANT COUNTY, WISCONSIN

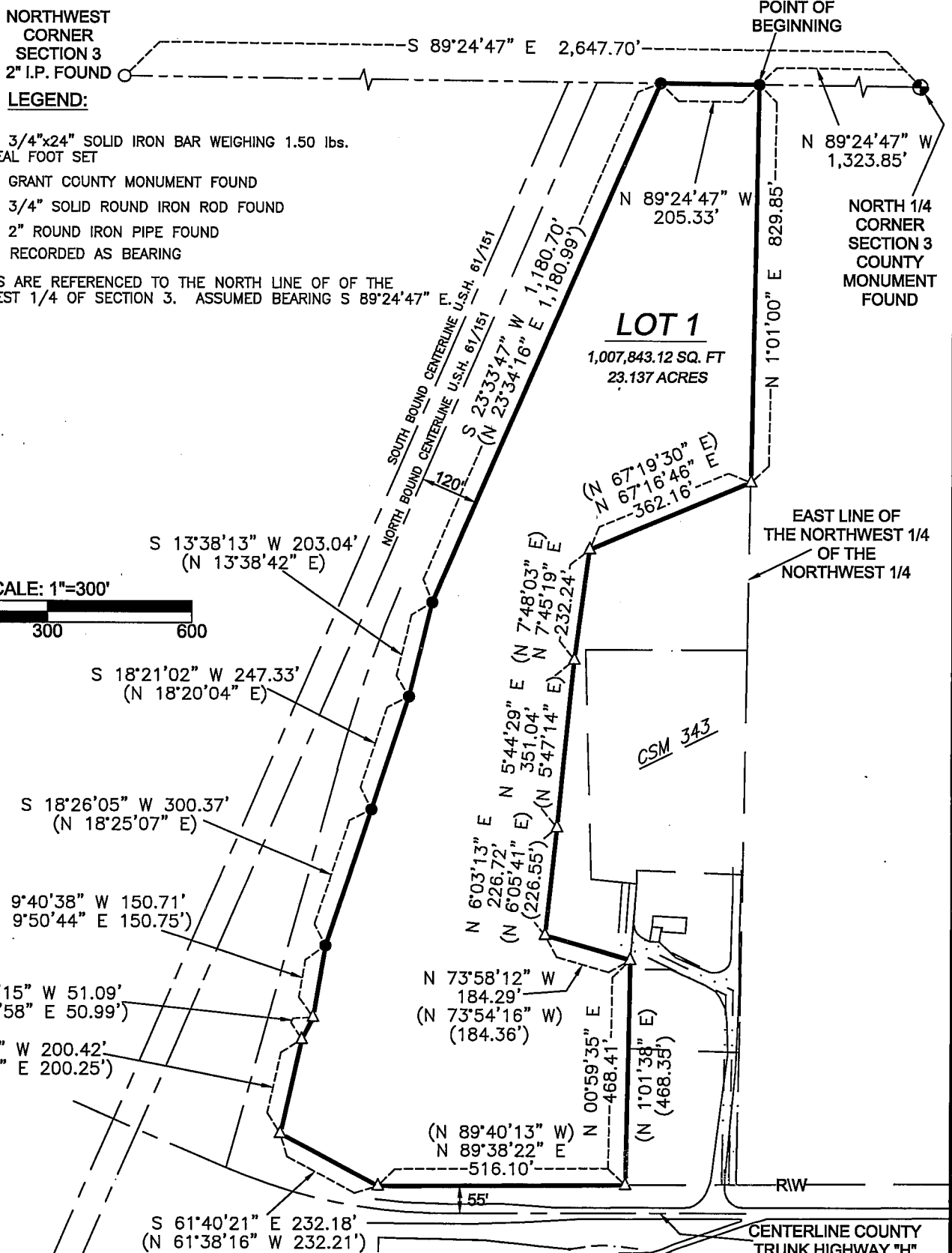

LEGEND:

- DENOTES 3/4"x24" SOLID IRON BAR WEIGHING 1.50 lbs. PER LINEAL FOOT SET
- ⊙ DENOTES GRANT COUNTY MONUMENT FOUND
- △ DENOTES 3/4" SOLID ROUND IRON ROD FOUND
- DENOTES 2" ROUND IRON PIPE FOUND
- () DENOTES RECORDED AS BEARING

1.) BEARINGS ARE REFERENCED TO THE NORTH LINE OF OF THE NORTHWEST 1/4 OF SECTION 3. ASSUMED BEARING S 89°24'47" E.

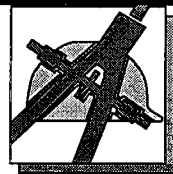
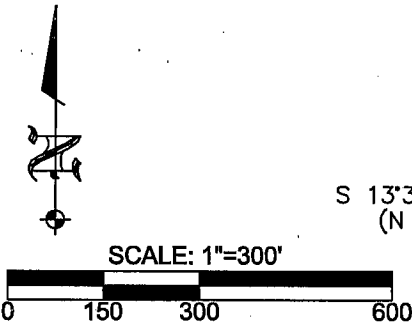

BLACKHAWK
ENGINEERING, Ltd.

Civil & Municipal Engineers and Building Design
 2 INSIGHT DRIVE OFFICE PHONE: (608) 348-4433
 PLATTEVILLE, WISCONSIN FAX: (608) 348-4449
 SURVEY CREW: SJK & KAK PREPARED FOR: PAUL MOOR
 DRAWN BY: MAK 3604 CTH "H"
 DATE: APRIL 30, 2002 KIELER, WISCONSIN

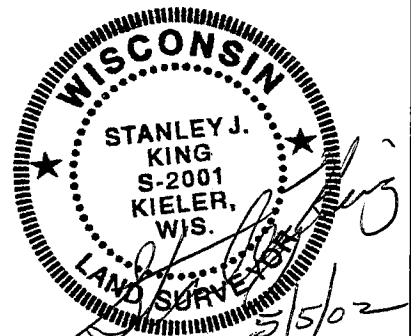

PLAT OF SURVEY

FOR: PAUL MOOR
3604 CTH "H"
KIELER, WISCONSIN

BY: BLACKHAWK ENGINEERING, LTD.
2 INSIGHT DRIVE
PLATTEVILLE, WI 53818

Boundary Description:

Lot 1:

A parcel of land located in the Southwest One-Quarter of the Northwest One-Quarter, and the Northwest One-Quarter of the Northwest One-Quarter of Section 3, T 1 N, R 2 W, Jamestown Township, Grant County, Wisconsin, more fully described as follows:

Commencing at the Northeast corner of the Northwest One-Quarter of said Section 3, thence N 89°24'47" W 1,323.85' along the north line of the Northwest One-Quarter of said Section 3 to the Point Of Beginning, thence continuing N 89°24'47" W 205.33' along said north line to the east right-of-way of U.S. Highway "151", thence S 23°33'47" W 1,180.70' along said east right-of-way, thence S 13°38'13" W 203.04' along the east right-of-way, thence S 18°21'02" W 247.33' along said east right-of-way, thence S 18°26'05" W 300.37' along said east right-of-way, thence S 9°40'38" W 150.71' along the said east right-of-way, thence S 27°07'15" W 51.09' along said east right-of-way, thence S 12°39'56" W 200.42' along said east right-of-way, thence S 61°40'21" E 232.18' to the north right-of-way of County Trunk Highway "H", thence N 89°38'22" E 516.10' along said north right-of-way, thence N 0°59'35" E 468.41', thence N 73°58'12" W 184.29', thence N 6°03'13" E 226.72', thence N 5°44'29" E 351.04', thence N 7°45'19" E 232.24', thence N 67°16'46" E 362.16' to the east line of the Northwest One-Quarter of the Northwest One-Quarter, thence N 1°01'00" E 829.85' to the Point Of Beginning.

The above described parcel contains 23.137 acres, more or less, and is subject to any and all easements of record and/or usage.



SURVEYOR'S CERTIFICATE

I, Stanley J. King, Registered Land Surveyor, hereby certify that this survey has been completed in full compliance with Chapter 236.34 of the Wisconsin Statutes and under the direction of Paul Moor, I have made a survey according to the description and instructions furnished to me and that the certified survey drawn herein is a correct representation of the survey to the best of my knowledge and belief.

Stanley King

Stanley J. King, RLS-2001
Blackhawk Engineering, Ltd.
2 Insight Drive
Platteville, WI 53818
(608) 348-4433

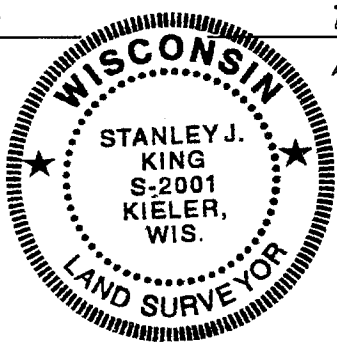
5/5/02
Date

BLACKHAWK
ENGINEERING, Ltd.
Civil & Municipal Engineers and Building Design
2 INSIGHT DRIVE OFFICE PHONE: (608) 348-4433
PLATTEVILLE, WISCONSIN FAX: (608) 348-4449